1965 FLICKER

FLICKER
1965

GLOUCESTER HIGH SCHOOL
GLOUCESTER, MASSACHUSETTS

SAWYER FREE LIBRARY
GLOUCESTER, MASS. 01930

TABLE OF CONTENTS

DEDICATION

FACULTY AND ADMINISTRATION

CLASS ROLL

MEMORIAL PAGE

ACTIVITIES

FLICKER STAFF

VOCATIONAL

SPORTS

R.O.T.C.

FEATURES

ADVERTISING

Dedication

We, the class of 1965, wish to dedicate this *Flicker* to Miss Eileen McCappin, who has endeared herself to us by her friendliness, vitality and wit. Miss McCappin came to Gloucester High School as a foreign exchange teacher from London, England in 1963, after traveling throughout Greenland and Europe as an ambassador of goodwill. Besides spending the year in Gloucester, she traveled in the United States and Canada. Although her stay here was brief, we will never forget her delightful personality and the warm friendship Miss McCappin brought to us during her year at Gloucester High School.

Gloucester High School

Appreciation

This year Miss Eleanor F. Moore has completed twenty-five years as Director of Music in the Gloucester Public Schools. During her career in Gloucester, Miss Moore has made music a vital part of our curriculum. Through the Glee Club, A Cappella Choir, Chorus, and Music Appreciation classes, we have learned to enjoy a great variety of music. Graduation would be incomplete without Miss Moore and her choral direction. Remembering all the musical enjoyment Miss Moore has provided for us during the past four years, the class of 1965 wishes to extend to her our deepest appreciation.

Flicker Editor and Advisor

Miss Beebe and Peggy planning the *Flicker*

Maureen and Mr. Korobkin are working hard.

Because the 1965 *Flicker* has been prepared by many people, I should like to thank everyone who helped me:

Miss Beebe, our helpful advisor;

Mr. Korobkin for his efficient business management;

Mrs. Polley, Mr. Sexton, and everyone at Gainsboro Studios for their excellent photographs and cooperation; Tim Holloran for his help;

My staff for all their help;

The Business Department for their typists and typewriters;

Mr. Vail for packing the copy shipments;

Mr. Rowan for his advice;

And anyone who helped in any way to prepare the *1965 Flicker*.

Margaret A. Malen

Margaret A. Malen
Editor-in-Chief

Superintendent of Schools

Mr. J. Stanley Thompson

J STANLEY THOMPSON
SUPERINTENDENT

GLOUCESTER PUBLIC SCHOOLS
GLOUCESTER, MASSACHUSETTS

OFFICE OF THE SUPERINTENDENT

To the Class of 1965

Congratulations as you complete this most important segment of your total educational experience.

High School graduation marks the end of your formal school program within the City of Gloucester.

Many will continue with their education in schools and colleges throughout the country.

Many will enter business and commerce after graduation and will delay further formal education.

In this era of change in which we all live we must realize that our education to date is only preparatory and that we must continue to study and train ourselves in order that we may adjust to this constantly changing world.

Remember that you will live a large part of your productive life in the Twenty-First Century.

Gloucester High School has been concerned with preparing you. Your progress from this point is largely up to you.

Thank you for allowing me to greet you through the pages of your Flicker. I wish you much happiness and success.

Sincerely yours,

J. STANLEY THOMPSON
Superintendent of Schools

Mr. Arthur N. Smith, Principal

TO THE CLASS OF 1965

You are far and away the largest class ever to graduate from Gloucester High School; the largest by some seventy-five members. Your numbers have made necessary a graduation procedure entirely new and different to this school. You have attended this school during the longest high school day ever used in Gloucester, and with the school in its most overcrowded condition.

In other words, you are a class of superlatives.

Your understanding, your patience and your cooperation have been major factors in permitting such a smooth school year as we have had.

Keep these qualities, and the spirit which engenders them, and your lives will be the better.

If we can continue to help you, let us know.

Good luck to you.

Arthur N. Smith
Principal

Miss Hodgkins assists our busy principal.

Mr. Robert Karcher, Vice-Principal

Miss Gail Curcuru is in charge of our bus passes

Miss Catherine McEachern works hard as Mr. Karcher's secretary

To the graduating class of 1965:

I wish to extend to you my congratulations upon your having been graduated from Gloucester High School. I hope that your educational needs have been fulfilled during your stay with us, and that with the knowledge gained you will find success in your future endeavors. I wish each of you happiness for the future.

Robert Karcher
Vice-principal

They Serve Us

The Cafeteria Staff

Miss Ross, our school nurse, whose doors are always open to the ill students of G.H.S., alleviates our minor aches and pains, dispenses sympathy, and is able to assist us in any emergency. We should like to thank Miss Ross for her years of excellent service.

Without the help of the vast world of literature and reference material available in the Ernest W. Fellows Library, the class of 1965 would have had a difficult time indeed completing four successful years of high school. For the great variety of material offered, and most especially for the cheerful efficient assistance given us by our school librarian, Miss Dorothy Londergon, we Seniors will be forever grateful.

Miss Helen W. Morton is the dietician in charge of our cafeteria. Planning our meals and seeing that the cafeteria runs smoothly are among her tasks. Keeping the students of Gloucester High healthy is certainly a full time job.

Guidance Counselors

MISS RUTH MARSHALL

MR. ROBERT NATTI

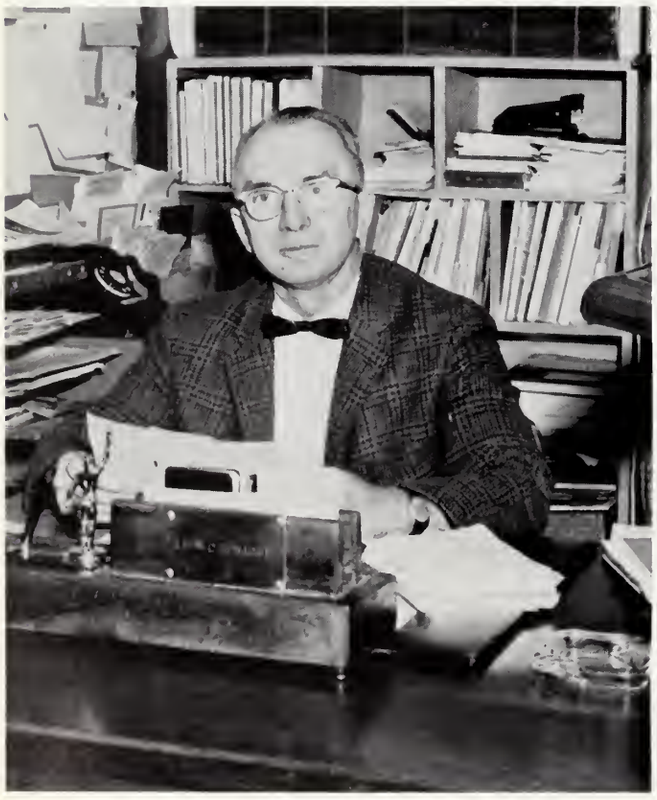

MR. LEON SPRAGUE

MISS MARY DeWOLFE, secretary of the Guidance Office

The Guidance Department has been a constant source of help and advice for us throughout our high school careers. Miss Marshall, Mr. Natti, and Mr. Sprague are always ready to help us in choosing a course or a college. No matter what the problem, there is always a counselor willing to assist us.

A Sincere Thank You

Miss Marjorie Gale

from the students of Gloucester High School

As this school year draws to a close, the seniors are not the only ones planning to leave Gloucester High School. Miss Marjorie H. Gale, an English teacher and the Director of Extracurricular Activities, is bringing to an end many years of service to the students of Gloucester High School. Miss Gale will long be remembered by her students not only as a gifted, interesting teacher, but as a kind understanding advisor and friend. Besides supervising after-school clubs, she had charge of all the activities that make the senior year exciting and memorable; she served ten senior classes as *Flicker* advisor. The entire student body of Gloucester High School joins in a sincere thank you to Miss Gale. It is our hope that she will find her retirement restful and enjoyable, and that she will remember us as fondly as we will remember her.

FLOORMASTERS

Mr. Richard C. Bergeron

As first floor supervisor Mr. Richard C. Bergeron's duty is to maintain order on the first floor. Mr. Bergeron is to be congratulated this year because aside from his responsibilities in recording attendance and tardiness, he has seen to it that all first floor lockers are locked. Mr. Bergeron is a busy man, yet has time to take our interests seriously. Mr. Bergeron is also a teacher of English.

Mr. J. Vincent Elmer

Mr. J. Vincent Elmer is in charge of attendance, tardiness, and discipline on the second floor. Mr. Elmer is a well-known figure on the second floor, whether he is in the office or instructing students in Latin. Mr. Elmer's character and concern for his students have won their confidence and friendship.

Mr. Vernon C. Hooper

As freshmen we all met Mr. Vernon C. Hooper in his position as third floor supervisor. Mr. Hooper runs the third floor with the discipline and efficiency also found in his mechanical drawing classes. Mr. Hooper has a great interest in education, and because of this he has served on the Essex School Committee.

RONALD L. ATWOOD
Rollins College, B.A., M.Ed.; Salem State; English; Driver Education Instructor

ELEANOR W. BEEBE
Simmons College, B.S.; Boston University, M.A.; English; *Flicker* Advisor

RICHARD C. BERGERON
New England Coll.; B.A.; Salem State, M.Ed.; English; Floormaster

LINDA C. CULLEN
Emmanuel, B.A.; English I, II; *Flash* Advisor

MARJORIE GALE
University of N.H., B.A.; Boston University, M.A.; English IV; Director of Extra-Curricular Activities

ENGLISH DEPARTMENT

The English Department, under the able leadership of Miss Claudia Perry, has given the class of 1965 a lasting knowledge of the English language, a deep respect for the world's literature, and an interest in a wide range of extra-curricular activities. These activities, supervised by various teachers in the department, include the Stevens Book Reviewers, the National Honor Society, Thespians, the Special Books Class, the *Flash*, the *Beacon*, and the *Flicker*.

WILLIAM W. GENTILE
Boston College, B.A.; English; Future Teachers Club

MADELINE L. GRILLO
Emerson College, B.A.; English

BENJAMIN A. LITTLE
University of Pennsylvania, A.B.; Boston University Ed. M.; English

JAMES W. McCOMISKEY
Dartmouth College, Boston University, A.B.; Worcester State College, M.Ed.; English; Asst. Hockey Coach, Stevens Book Reviewers

CLAUDIA PERRY
Radcliffe, AB; Oxford Summer Session; English, Head English Dept., National Honor Society, Gloucester High School Poetry Contest, Special Books Class

JOHN T. ROBARTS
Bowdoin College, B.A.; English, Latin, Freshman Football coach.

MORTON SPARER
Boston University, A.B.; Boston State College, M.Ed.; English, Adviser for the *Beacon*.

PRISCILLA STARR
Gordon College, B.A.; English, Advisor for *Flash*.

CHARLOTTE TAYLOR
University of New Hampshire, B.A., Middlebury College, M.A.; English.

NANCY A. WEBBER
Boston University, B.F.A., English, Speech, Thespians.

ALYCE WILSON
Lesley College, B.S.; Boston University, M.A.; English, *Beacon* Advisor.

MILITARY DEPARTMENT

Since his arrival in September of 1965, Major Frank T. Chance has done much to spark the morale of R.O.T.C. participators.

Addition of new uniforms, competition with other schools, and thorough discussion of current problems in Military Science classes have given the boys many reasons for an avid interest in the military.

Under the Major's direction are the Grenadiers. the Girls' Drill Team. and the Boys' and Girls' Rifle Teams.

Many boys choose to enter the military after graduation, and the skills taught by Major Chance and his fine staff are very helpful to them.

MAJOR FRANK T. CHANCE
Kent State University, Military Science, Professor of Military Science.

SGT. LOVARD CLENNEY
Military Science I, II, III; Girls' Rifle Team Coach, Girls' Drill Team.

S/SGT. RONALD HURWITZ
Military Science 1, 2, and 3; Advisor to Band and Grenadiers.

STAFF SGT. JIMMIE L. LLOYD
Military Science I, II, III; Varsity Rifle Team, Junior Varsity Rifle Team.

SGT. JOHN R. McNAMARA
Military Science II, and III; Asst. Military Custodian.

JAMES BRENNAN
B.A., University of New Hampshire; World Geography World History.

THOMAS BRENNAN
B.A., Univ. of New Hampshire; Int. Relations; U.S. History; Driver Education.

MARY BURKE
B.S., Education, Boston University; M.A., Boston University; World History, U.S. History and Constitution.

JOHN CARTER
B.A., Harvard; A.M.T., Harvard; Modern Democracy U.S. History, World History; Student Council Advisor, Head of Social Studies Department.

MARILYN CLARK
B.A., Morningside College, Sioux City, Iowa; World History, Modern Democracy.

JOHN FUREY
B.S. in Ed., Boston College; U.S. History, World History; Head Coach of Football.

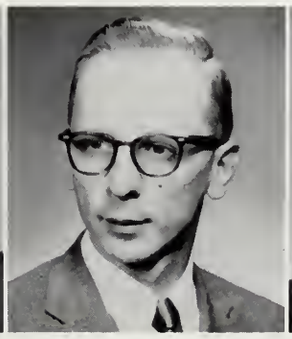

JOHN KANIA
B.A., Boston University; M.Ed., Salem; World Geography, U.S. History, Problems of American Democracy.

RAYMOND LANE
B.A., University of Mass.; M.Ed., Salem State College; Geography, Problems of Democracy

EDWARD McCAFFREY
B.A., University of Mass.; U.S. History, World Geography.

DONALD McPHAIL
B.S. in Ed., Boston University; World Geography, World History.

SOCIAL STUDIES DEPARTMENT

The Social Studies Department, under the efficient leadership of Mr. John C. Carter, is responsible for the understanding of the world and its problems which the Class of 1965 has gained in the past four years. Because of this knowledge, we Seniors are now well prepared to face our responsibilities as citizens and future voters.

GERALD O'NEIL
B.A., University of New Hampshire; U.S. History, World History; Assistant Football Coach, Head Baseball Coach.

DAVID S. WISE
A.B., Harvard Univ.; World History, U.S. History; Chess Club Adv.

CHARLES F. BRUNO
Brown University, M.A.; Salem State, M.Ed.; Algebra, General Mathematics; Sailing Club.

JOHN CANNIFF
Boston College, B.S.; B.A.; Algebra I, II; Hockey Coach, Asst. Football Coach.

AARNE A. FRIGARD
Dartmouth College, B.A.; Geometry, Review Math; Track Coach.

ALFRED U. HAGSTROM
Providence College, Ph.B., Boston University, Ed.M.; Modern Algebra, Modern Geometry, Review Math, Trig. and Solid Geom.; Head of Math Dept.

NORMA P. HARRIS
Bucknell University, A.B.; Algebra I, Algebra II, General Math; Girls' Tennis.

JOHN McPHEE
State College at Salem, B.S.; Gen. Math.

JOSEPH E. MAUGER, JR.
University of Massachusetts, B.A.; Northeastern University, M.S.; Modern Algebra, Modern Geometry, Algebra II, Trigonometry.

H. AUGUSTUS NUNES, JR.
University of New Hampshire, B.A.; Modern Algebra, Plane Geometry, Algebra II; Tennis Coach.

PAUL NOREN
Brown University, A.B.; Geometry, Algebra II.

MATHEMATICS DEPARTMENT

To provide students with knowledge of mathematics is the job of Department Head, Mr. Alfred U. Hagstrom, and his colleagues.

Courses offered to students include general math, algebra, geometry, trigonometry, and modern math. The faculty of the Math Department do their part to prepare students for a life in any field.

ELEANOR MOORE
New England Conservatory of Music; Music Theory, Appreciation, Glee Club, A Cappella Choir.

ROBERT E. PUFF
Boston University, B.Mus.; M.Mus.Ed.; Band, Orchestra, Instrumental Music.

MUSIC DEPARTMENT

The students of Gloucester High School, under the direction of Miss Eleanor F. Moore, pursue their musical interests through the various programs offered to them. Classes in music appreciation and theory give a thorough background in form and style. The Glee club and A Cappella Choir are directed by Miss Moore. Mr. Robert Puff is director of our excellent band and orchestra.

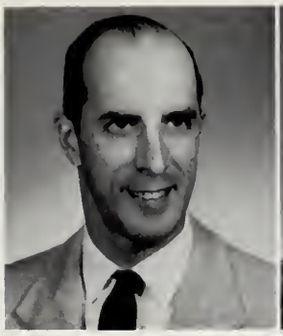

PAUL E. BRADSTREET
Boston University, B.S.; Practical Chemistry and General Science.

ROBERT W. CARD
Bowdoin College, A.B.; Harvard University, A.M.T.; Physics, Chemistry; Sponsor of Radio Club.

STANLEY E. GLEASON
University of New Hampshire, B.S.; Chemistry.

DONALD J. GOODWIN
University of Massachusetts, B.S.; Biology.

SCIENCE DEPARTMENT

In this modern age, stress has been put on a sound science education. The members of the Science Department, under the direction of Mr. Robert W. Card, do their part to fulfill their obligation. Courses available to students who wish to further their knowledge of science are General Science, Biology, College and Practical Chemistry, College and Practical Physics, and Advanced Biology.

MANUEL F. MARTINS
Providence College, A.B.; Boston College, M.Ed; General Science, Physical Physics, Audio-Visual Co-ordinator.

EARLE B. PRIDE
University of Maine, B.S.; General Science.

RICHARD S. SHORT
Bates College, B.S.; Boston University, Ed.M.; Biology.

FRANCIS W. SPECK
Tufts College, B.S.; Biology, General Science.

O. MYRTLE WARDRUP
Shepherd College, Salem State, B.A.; B.S.; Biology and Physiology; Future Nurses of America, Beta Beta Biology Club.

DORIS B. BAER
A.B., Radcliffe; A.M., Radcliffe; French I, II, III, IV; French Club.

J. VINCENT ELMER
B.A., Amherst; M.A.T., Harvard; Latin; Floormaster.

MILDRED E. FROSTHOLM
B.A., Wellesley College; M.A., Wellesley College; Spanish; Sponsor of Spanish Club.

DAVID C. ROBINSON
B.A., Brandeis University; French I, II; French Club co-sponsor.

EDWARD W. ROEWER
A.B., Dartmouth; M.Ed., Boston University; Spanish; Head Coach, Golf.

ROBERT L. SHEAFFER
B.A., Trinity University, San Antonio, Texas; German, Spanish I; Advisor, German Club.

FOREIGN LANGUAGE DEPARTMENT

Many students take advantage of the benefits to be gained from the fine language department of GHS. Miss Mildred E. Frostholm, head of the department, and other able teachers expose students to the language, peoples, and cultures of France, Spain, Germany, and Ancient Rome.

JOAN M. KEEGAN
B.A. in Ed., Framingham; Home Economics.

ELIZABETH S. SPELLMAN
B.A., Queens College; Homemaking; Clothing I, Advanced; Family Living; Family Living Club Advisor.

HOME ECONOMICS DEPARTMENT

Future homemakers gain valuable experience under the guidance of their instructors, Mrs. Joan Keegan and Mrs. Elizabeth Spellman. Experience as hostesses is gained by preparing and serving refreshments for National Honor Society teas. To demonstrate their interest in present fashions, the girls stage a fashion show each year which aids to their proficiency in sewing.

DEVON BERGENGREN
Tufts, A.B.; Typewriting I and III, Business Prac.

VERNA M. CARBONE
Boston University, B.S. in P.A.L.; M.Ed.; Typewriting I and III; Honor Business Club.

BEATRICE CHRISTOPHERSON
Salem State Teachers College, B.S.; Machine Practice; Service Club.

HARVEY M. KOROBKIN
Suffolk University BS., M.S.; Bookkeeping, Business Practice; Co-Faculty Adv. for 1965 *Flicker*.

SHIRLEY M. LAFRANCE
Salem State Teachers College, B.S. in Ed; Shorthand I and II, Transcription; Student Secretarial Service.

ETHEL MILLS
Salem State Teachers College, B.S. in Ed.; Boston University, M.S. in Ed.; Bookkeeping I and II; Typewriting II; Cheerleaders Advisor.

THOMAS O'DONNELL
Salem State College, B.S. Ed.; Gen. Bus., Cons. Ed., Salesmanship, Type I. Advisor Honor Business Club.

BUSINESS DEPARTMENT

Under the direction of Mr. Alge Vaitones, the students of the Business Education Department receive excellent training which enables many to assume positions in their chosen fields immediately upon graduation. Others go on to receive higher education before joining the business world as clerks, stenographers, bookkeepers, typists or secretaries. The ability to succeed in the world of business stems from the daily practice and training received in these classes.

M. EVELYN OLIVER
Salem State Teachers College, B.S.E.; Shorthand Typewriting I and II.

NORMAN C. ROSS
Bucknell; A.B. Economics; Director of Athletics.

ALGE J. VAITONES
University of Maine, B.S. Bus. Ed., Boston University, M.Ed.; Office Practice, Typewriting; Head of Bus. Ed Dept.

PHYSICAL EDUCATION

With today's stress on physical fitness, Miss Maryellen Flanagan and Mr. Donald Snyder are busy teaching freshmen and sophomores the use of various gymnastic equipment. As a result of this basic training, many seniors have played varsity sports, and each one of us has gained valuable training.

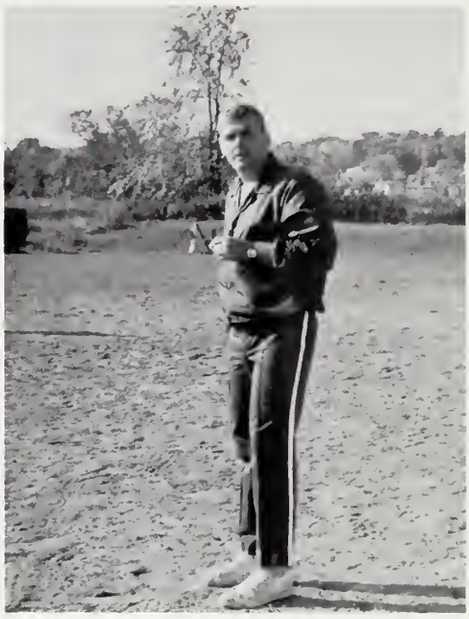

MARYELLEN FLANAGAN
BU Sargent College, B.S.; Girls' Physical Education; Girls' Leaders' Club, Girls Basketball Coach.

DONALD SNYDER
East Stroudsburg, B.A.; Boys' Physical Education.

ART DEPARTMENT

Under the direction of Mr. Howard A. Curtis, the students of Gloucester High School are exposed to the fine arts, as well as encouraged to produce work of their own. Crafts and Mechanical Drawing are also offered through the Art Department.

HOWARD A. CURTIS
Mass. College of Art, B.S. in Ed.; Art I, II; Adv. Fine Arts, Art Appreciation.

MARY J. NUGENT
Boston University, B.S. in Ed.; M.Ed.; Crafts.

VERNON HOOPER
Gorham State Teachers College, B.S.; Mechanical Drawing, Floormaster.

LEO AMERO
Fitchburg State; Auto Related Science, Auto Related Math, Auto Related Drawing.

JOHN BUDROW
B.S., Fitchburg State; Automotive Shops.

ALBERT HOFFMAN
Lowell Tech. Inst.; Machine Shop.

GASPAR LEWIS
Carpentry Shop.

GEORGE PERRY
B.Ed., M.Ed., Fitchburg State; Trade Math, Trade Science, Mach. Drawing, Blue Print Reading; Flag Day exercise in all our schools annually June 14.

GLOUCESTER VOCATIONAL SCHOOL

Since its founding in 1940, the Gloucester Vocational School, now under the direction of Mr. Harold B. Geary has trained boys for employment as auto-mechanics, carpenters, electricians, printers, and machinists. A recent addition to the Vocational School is the Fishing and Vessel Management course taught by Captain Carlo J. Sinagra. Each boy who graduates from the Vocational School is well trained in his field and is ready to meet the challenges of higher education or employment.

CARLO SINAGRA
Fisheries course; Math, Rel. Science, Rel. Drawing.

KENNETH STICKNEY
B.S., Fitchburg; Carpentry; Related Subjects; Architectural Drafting; Director Adult Ed.

RALPH TANGNEY
B.B.A.; Northeastern; Mech. Draw. I, II, Mach. Drw. I, II.

HARVEL VAIL
B.S., State College at Fitchburg; Printing Dept.; Shop and Related Subjects; Business Manager of Football; Director of Driver Ed.; Benjamin Franklin Club.

RAYMOND WHITE
Voc. Ed.; Fitchburg State; Elect. Shop, Elec. Math; Science; Drawing.

Come now, Jane, Faculty Committee meetings can't be *that* much fun!

Great Scott! A Great Books Class!

Our group had "'65%" fewer cavities.

If I see one more bus pass, I'll scream!!

To the highest bidder

SAWYER FREE LIBRARY
GLOUCESTER, MASS. 01930

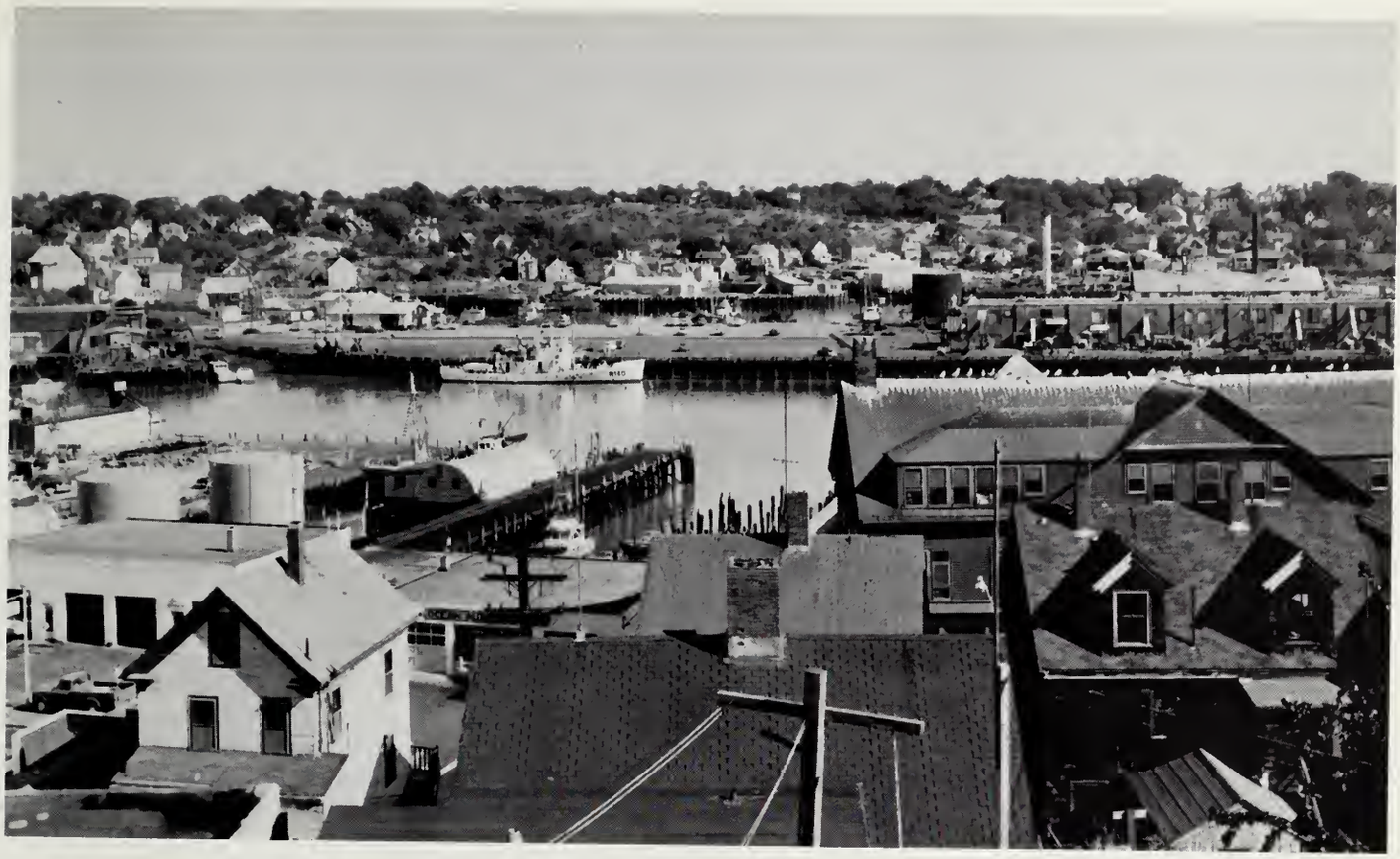

Annisquam River

Class Officers

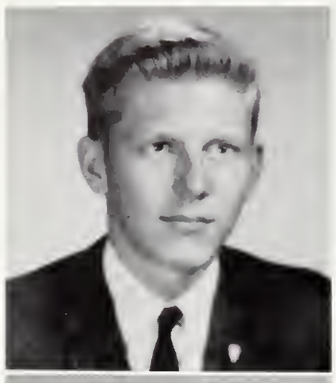

JOHN CHARLES LARSEN
Lars; Jack
102 Essex Ave.
Interests: Politics; popular music; current events; Arequipa; somebody nice. *Activities:* Student Council; Spanish Club; French Club, Sec.; *Flash* reporter; Varsity Rifle Team; A.F.S. *Honors:* Class President; National Honor Society; A.F.S. International Scholarship; Junior Rotarian. *Ambition:* To lead a successful, useful life.

DAVID BELL
J. J.
Brier Rd.
Interests: M.F.; tennis; U.Y.N.; journalism; S.S.S. *Activities: Flash* assistant editor, editor; French Club, vice-pres., pres.; Student Council; A.F.S.; R.O.T.C.—Grenadiers, Squad Leader; Prize Squad winner; Individual; Haskell; hockey; tennis captain. *Honors:* Senior class vice-pres.; Lieutenant col.; vice-pres. National Honor Society; Boys' State, Boys' Nation finalist; Junior Rotarian; *Times* Trophy; N.S.T.L. runner-up. *Ambition:* To take the road less traveled.

MARY ELIZABETH FOLEY
Beacon St.
Interest: J. B.; 8/4/64; C.Y.O.; S.D.-N.Y. problems; Windjammer; doubling; H.G. rides; 592 Glover's Chest; treehouse; Delta Gamma; Moe's. *Activities:* Drill Team; spectacular; Student Council; Cheerleader; Spanish Club; Leaders' Club; supply room; basketball; Biology; *Flash;* A.F.S. *Honors:* National Honor Society; Sawyer Medal; Spanish II Book Prize; Commander Girls' Drill Team; Class Sec.; Jr. Usherette. *Ambition:* Never to lose my desire to learn.

NANCY SOUZA
16 Essex St.
Interests: Snosraps forever; lighthouse; F.L.+O.; Sisterbell; Boston; Lynn Arena; G.H.R.; Delta Gamma; Well, all right; Aluap's basket. *Activities: Flicker* Committee; Pep Club; Student Council; Miss Gale's sec.; Class Ring Committee. *Honors:* Class treas.; Junior Usherette; Type award; Delegate Hamilton-Wenham, Student Council Convention. *Ambition:* To have my cake and eat it too!

Finally, we are Seniors.

GEORGE STEVEN ADAMS
Steve
64 Centennial Ave.
Interests: Hockey; football; cars; '58 Buick; West Gloucester; horses; 2:35; Port Maitland, Nova Scotia; soccer; Gordon College; fishing; tuna subs; golf. *Activities:* Band; cafeteria. *Ambition:* To be as fine a man as Dad and Gramp, to be as wise as Mom, and to someday own a "vette."

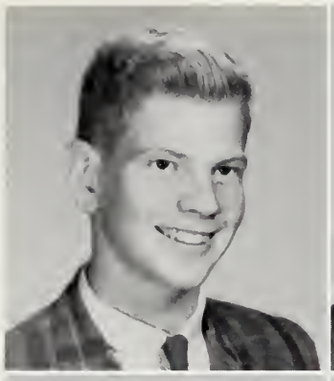

JAMES R. ALBERTSON
Jim
3 Sylvan St.
Interests: C-145; '62-'63; someone special; Newbury's ask Jim. *Activities:* Football; basketball; baseball. *Ambition:* To be a success and make my parents proud of me.

MATTHEW P. AMARAL
Matt
116 Wheeler St.
Interests: That certain little someone; New York; the Point; red horses; the organization; New Year's Eve; TW3; the Eldorado's; Drums; Sept. 26; the New Low's; Grammy. *Activities:* Band; Track Team. *Honors:* Type awards; Corporal; *Ambition:* To justify my existence; always to do my best.

STEPHEN W. AMARAL
Steve
76 Grove St.
Interests: Guitar. *Activities:* Track Team. *Honors:* Letterman. *Ambition:* To serve my term in the Air Force and then become a machine maintenance man.

DAVID BRUCE AMERO
122 Centennial Ave.
Interests: Jelly beans; cars; sports; money; food; sleep; SANDY. *Honors:* Corporal; Individual drill; baseball sweater. *Ambition:* To do what I know is right, and to make my parents and someone special proud of me.

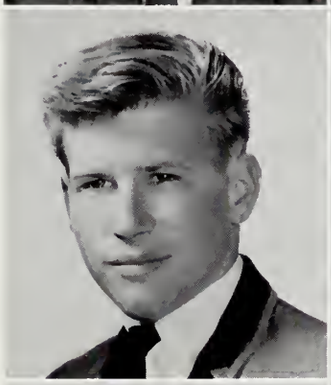

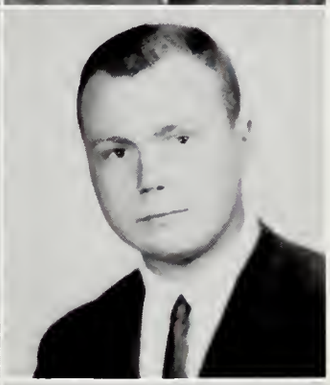

JOHN AMERO
Jack; "Pickles"
Mount Ann Rd.
Interests: Sports; Lynn Arena; McCugh Forum; B.C.; "laffs" at the hockey games; camping at Crane's; "Wingaersheek Beach Gang;" C.Y.O.; "Colt 45." *Activities:* *Flicker* Staff; freshman football; *Flash* reporter; French Club. *Honors:* V.P., French Club; National Honor Society. *Ambition:* Always to make sure I'm right and then go ahead.

RALPH AMERO
4 Fuller Lane
Interests: Skiing; hockey; the summer of '64; with Kim; Palmyra; Philadelphia; the Honda; Karl's '54 Ford; I.B. *Honors:* Corporal; Sgt.; 2nd Lieut; Prize Squad; Haskell. *Ambition:* To travel around the world; to excel at something, and to make my parents glad they own me.

RICHARD AMERO
D.D.
46 Mount Vernon St.
Interests: '49 Chevy; Hamilton; sport car racing; stocks; auto shop; laffs with L.A.; avoiding Mr. Karcher. *Activities:* Prize Squad Drill. *Ambition:* To build and race cars; to make my mother and father proud of me.

SHARON ANN AMERO
Shar
11 Corliss Ave.
Interests: That certain someone; C.Y.O.; sister 4; Rockport; cafeteria H.R.; those rides; N.H.; ask Sharon; football; hockey; summers; convertibles; skating; writing letters. *Activities:* Pep Club; student sec.; A.F.S.; *Flicker* H.R. representative. *Honors:* Type awards; Facit awards. *Ambition:* To be a successful secretary; to make my parents proud of me.

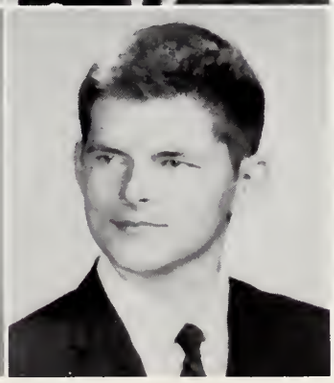

RICHARD E. ANDREWS
Dick
Southern Ave., Essex
Interests: Camping; hiking; sports; bowling; tropical fish. *Honors:* Type awards. *Ambition:* To join the Air Force, and to make my parents proud of me.

After a summer of fun and work,

KARL APRANS
Sea Terr.
Interests: S.K.; lodge; PP; New York grinder; Vizma; drive-in; beach club; signs; two da puss; Manchester vocal group. *Activities:* Basketball; Individual Drill; Prize Squad. *Honors:* Corporal; Sergeant. *Ambition:* Never to lose hope.

JUDITH ANN APTT
Judy
7½ Forest St.
Interests: Those hectic weekends; telephone; talks; the knights of the road; ask Diane; summer of '64. *Activities:* Junior Volunteers; Biology Club; Future Nurses. *Ambition:* To find success and happiness in the future and to make my parents proud of me.

ROBERT ANTHONY APTT
Apples
3 Puerto Dr.
Interests: Girls; Detention Club; pool room; cars. *Activities:* Football; ROTC; Color Guard; Company C Rifle Team. *Honors:* ROTC Color Guard. *Ambition:* To make my mother proud of me; to have a smile for every friend and a friend for every smile.

SANDRA ARTHUR
Sandy, Cass
44 Eastern Ave. Essex
Interests: M.Y.F.; choir; Holmes; Sheila; Jim; Vince; parties; a "Sea Drill"; those jeep rides. *Activities:* Library assistant; Biology Club. *Ambition:* To do what's right with all my might.

KENNETH BAGLEY
413 Essex Ave.
Interests: Camping; hunting West Gloucester; mountain climbing; cars; skiing; Explorers; flying; model airplanes; old orchard beach. *Ambition:* To be a Forest Ranger.

MICHAEL THOMAS BAGLINI
Short Circuit
134 Riverdale Pk.
Interests: Electronics. *Ambition:* To be a successful T.V. repairman.

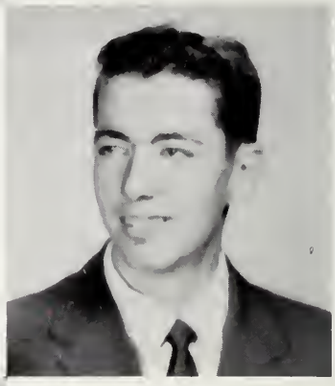

BEVERLY ANN BAKER
Bev
154 Essex Ave.
Interests: Football; the gang; riding around; L. H.; Lynn Beach; ask Joan; Horseback riding; summer of '63; Ginnie's; Elm Farm. *Activities:* J. Vols; stu. sec.; off. assist. *Honors:* Bookkeeping; type awards. *Ambition:* To become a secretary, make my parents proud of me.

DIANNE LOUISE BALL
28 Reynard St.
Interests: Mac's; Delta Gamma; football and hockey; bestest buddies; "Windjammer"; people; Good Harbor; Music Theatre; Castle Hill; Uris; chinese fire drills. *Activities:* Glee Club; *Flicker* staff; Pep Club; AFS; Biology Club; French Club. *Honors:* Type Award. *Ambition:* To remember that everyone stands in his own light.

GARY BALZARINI
Rose Lane
Interests: THE POINT; bestest pals; Vive's; sister; T.W. 3; Phillips's Rendevouz; signs; tenting; N. Y.; the porch; boo-hiss; guitar; snos-rap; W.O.S. *Activities:* Leaders Club; Grenadiers; Prize Squad; Gymnastics Club. *Honors:* Corporal, Sergeant; Platoon Sergeant; Company Commander. *Ambition:* To seek the good in people.

CATHERINE SUSAN BARBARA
Cathy
14 Beach Ct.
Interests: Navy blue; PING!!; red bomb; tender; letters; bongos; ask Ralph; center strips; crepe paper; our old gang; BLAH!!; the big worry; what the!! *Activities:* Thesp.; Fr. Cl.; stu. sec. *Honors:* Type—shorthand awards. *Ambition:* To live, love, laugh, and always be happy.

we return to our crowded school.

JAMES ROBERT BARNER JR.
Jim; Bone
18 Old Ford Rd.
Interests: Football; basketball; hunting; cars; New York; B.W.; Edgar; V8-Vespa; blowouts; sand dunes; the rock. *Activities:* Junior Varsity Rifle Team; Zodiacs. *Ambition:* To succeed in everything I attempt; to be rich at 23, retire at 34, and live to be a hundred.

THOMAS A. BARNER
Tom
4 Eastern Ave.
Interests: Mountain climbing; traveling; camping; O.A. Dance Team; Beverly; Amiskwi Lodge; weekends; Explorer Scouts; German. *Activities:* German Club; Chess Club; Biology Club. *Ambition:* To travel throughout the world, expanding my knowledge and ideas and making new but lasting friendships.

Marty and Jim are trying to make a sale.

MARIA BARONE
26 Summer St.
Interests: MUSIC; THEATRE; backstage; velvet; Liz (E.G.E.G.); blue eyes; M.; New Years; doubling; E.J., Ma's pizza! *Activities:* Thespians, Sec.; Glee Club; A Cappella Choir; Orchestra, Pres.; Spanish Club, Sec.; Leaders' Club; Biology Club; French Club; Pep Club; A.F.S.; Student Sec.; *Flicker*-Type Editor. *Honors:* Sawyer Medal; National Honor Society; Thespian letters; Underwood Type Award '64; Honor Business Club Type Award; Special Service Book Award. *Ambition:* To learn, love, and live in happiness; never to lose faith.

CORINNE ANN BARRETT
19 Mansfield St.
Interests: Trinity Pilgrim Fellowship, public relations officer; Trinity Choir; Becket Christian Conference Camp; retreats; folk music; stencilling; trying to play the guitar; pediatrics volunteer; roller-skating. *Activities:* Biology Club. *Ambition:* To live a full life; to gain a stronger understanding of my religion and make my mother and father proud of me.

PETER GEORGE BATTEN
13 Corliss Ave.
Interests: C.Y.O.; rock-collecting; science; chess; magnetism. *Activities:* French Club; Mathematics League; Biology Club; *Honors:* Sawyer Medal; National Honor Society; *Ambition:* To be true to my beliefs, and do my best in life.

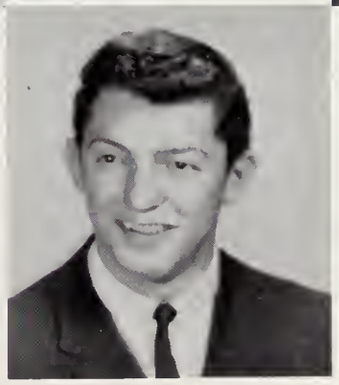

ROBERT J. BEAULIER
Bobby, Boyya
22 Eastern Ave., S. Essex
Interests: Bombing around; weight-lifting; swimming; fishing; girls; water skiing; hunting; the group; the Surf; the clam flats. *Activities:* R.O.T.C. *Ambition:* To succeed in anything I attempt and to make my parents proud of me.

Soon we are accustomed to our new

It might be easier to try the combination.

JOHN EDWARD BELCHER
Jackie
5 Clearview Ave.
Interests: Billiards; traveling; hunting; fishing; swimming; boating; camping; skating; and girls. *Ambition:* To be successful and to lead a happy life.

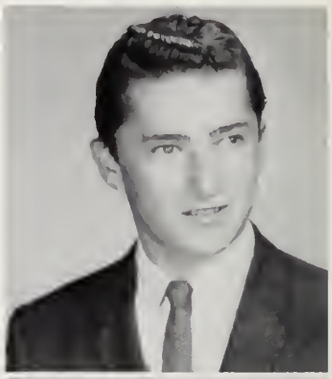

DAVID M. BERNARD
Dave
30 Riverdale Pk.
Interests: C.Y.O.; guitar; hunting; camping; late parties; the beach; weekends; girls; '60 Merc; canoes. *Ambition:* To enter the electronics field; to make my parents proud of me.

FRANK BERTOLINO
Skip
23 Prospect Sq.
Interests: Racing motorcycles; anything that is of interest and fun; Pigeon Cove. *Activities:* Hi-Y; hockey for the rockets; R.O.T.C. sports; World Cycle Club; the Pete Mitchell club. *Ambition:* to go ahead as far as I can in the automotive field, and make a million.

JAMES A. BERTOLINO
Jimmy
25 Granite St.
Interests: O'Connell's; laughs; girls; Ubangies; archery; weight-lifting; baseball; '50 Pontiac; crazy nights at the stables. *Activities:* R.O.T.C.; sports; gymnastics exhibition team. *Ambition:* To succeed in whatever I may attempt; to make my parents proud of me.

SAMUEL J. BERTOLINO
Sam
17 Commonwealth Ave.
Interests: Vincie; N.A.T.; O'Connells; Reily Raider; Hawthorne Caballeros; records; Friday night; St. Ann's Band; my junk; KBC-1525; standing on the corner; Spottie. *Activities:* Spanish Club; R.O.T.C.; Prize Squad; Individual; Corporal; Sergeant; football; basketball. *Honors:* Prize Squad. *Ambition:* To get to college and make my parents and family proud of me.

MARY BETH BLOOMBERG
M. B. Blooms
Ledge Lane
Interests: Skiing; sailing; hockey; camelracing at Myopia; ski gulls; rabbit; Mt. Sunapee. *Activities: Flash;* Thespians; A.F.S.; French Club; Spanish Club. *Ambition:* To major in political science.

ELEANOR FAYE BOLCOME
31 Perkins St.
Interests: Sept. '65; '52 Comet, ask Cheryl or Nancy; C.Y.O.; miniature golf; togetherness; W.T.G.; dog hunts; Maria's; ouija board; those long talks; KBC-1525. *Activities:* Basketball; Beta Beta Biology Club; homeroom representative; student secretary. *Honors:* Shorthand award. *Ambition:* To be a good wife and mother.

DAVID BRUCE BORGE
Dave
3 Fears Ct.
Interests: Donna; Boston Univ.; barn; Stanley's; CYO, treasurer; Desi's; corner; rats; BP? ask Roger. *Activities:* Biology Club; Spanish Club. *Ambition:* At 22 to graduate from college, at 23 to make a million dollars, at 24 to retire, at 25, Whoopee!

schedule and doing homework again.

PAULA MARIE BOUDREAU
Boudie
Crowell Ave.
Interests: C.Y.O.; Delta Gamma; athletic office; no comprendo; hockey; the beach; lab; Europe. *Activities:* Girls' Drill Team; Thespians; Junior Volunteers; A.F.S.; Biology Club; Spanish Club; Pep Club. *Honors:* National Honor Society; highest honors; Junior Usherette; Biology Book Prize; Sawyer Medal, 3. *Ambition:* A cure for hoof in mouth.

DANA EVERETT BRADLEY
2 Main Street, Essex
Interests: M.P.; last summer; girls; go karts; reading; baseball; football; Chug-a-Lug; Sea Explorers. *Activities:* Thespians; Grenadiers. *Ambition:* To make my parents proud of me; to succeed in whatever I attempt.

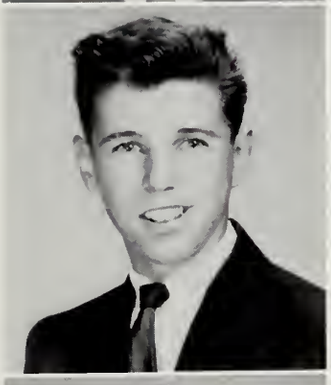

MARK BRENNAN
Mark
71 Maplewood Park
Interests: Sports; print shop; the Boulevard; girls; pay day at Tadco's; class of '64; laughs. *Activities:* Benjamin Franklin Club. *Honors:* Squad leader. *Ambition:* To be a success in whatever I attempt in the future.

KATHLEEN BROWN
Kathy
4 Cross St.
Interests: Ping!; CYP; boardwalks; explorations; 45; "oh my gosh"; stab-much?! February 17; "B"; The Sugar Shack; mountains; guess what?; chinamen. *Activities:* Pep Club; Sailing Club; *Flicker* Committee. *Ambition:* To learn from everyone I meet and leave something worthwhile behind me; to understand.

DAVIES M. BROWNE
Dave
16 Wiley St.
Interests: Water skiing; SKIING; try Killington and associated places again; doing my room over (again); good ol' Nova Scotia?. *Ambition:* To succeed in life and make my parents proud of me; go back to Lincolnville.

MARY JEAN BRADFORD
1 Lynnwood Ave.
Interests: Paul; long talks; double dates; Navy. *Ambition:* To learn how to type.

GEORGE WESLEY BRAGDON
Western Ave., Essex
Interests: Golf; baseball; fishing. *Activities:* Spanish Club; Biology Club. *Ambition:* To make my parents proud of me.

CAROLYN PAIGE BROWN
Bonnie
Fort Hill Ave.
Interests: Other side; GD33-64; 17; winter friends; dress-ups; EPYC; crank; secrets; Frisco. *Activities:* Leaders' Club; basketball; tennis; French Club; Math League; *Flash;* Athletic Office. *Honors:* National Honor Society; Junior Usherette; Gloucester College Women's Club book prize; French and Latin book prizes. *Ambition:* To take the road less traveled.

Who caught Jack going down the up stairs?

College bound students must

Let Paula explain it to you, Marsha.

GEORGE B. BUDROW
Hud
9 Essex St.
Interests: Carol; MOTORCYCLES; Rooster and me; night rides with Squeek; New Hampshire with Willie; ask Rooster; West End; checking the situation; Beeman School. *Ambition:* To be the only Budrow boy that's not a mechanic.

NANCY YORK BUDROW
Boody
144 Magnolia Ave.
Interests: Easter in New York; motorcycles; dancing; knitting; cooking; Canteen; long talks and drives; beach; laughs; radio; Pep Club. *Activities:* Biology Club; Pep Club. *Honors:* Type Awards. *Ambition:* To be a lady like my mother, and to find that boy as fine as my Dad.

LESTER BURBRIDGE
Let
14 Wells St.
Interests: SUE; De Molay; '57 Rambler; walks on the beach; girls in general. *Ambition:* To have a good job, a good wife, and a good family; to make my parents happy.

JOHN BURKE
62 Riverdale Park
Interests: LINDA; cars; those nights; the kids at Salah's Market; the corner. *Activities:* Apparatus Club. *Ambition:* To make that certain someone happy, and to make my sister proud of me.

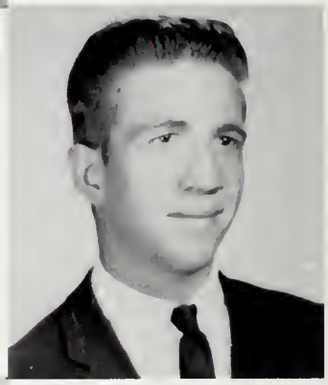

SHARON L. BURKE
Becky
64 Leonard St.
Interests: Skiing; "Sitzmark"; Kent's Hill; suave; profound statements; Higby Hill; You're driving; reading; *Activities:* French Club; A.F.S.; Special Books Class; Sailing Club. *Ambition;* To find out where all the flowers have gone.

TIMOTHY ALAN BURKE
Tim
156 Washington St.
Interests: M.E.; last summer; the gang; the going Dodge; swimming at the pit; laughs at Lanesville; cruising around town; meeting new faces. *Activities:* A Company Squad Leader; Detention Club. *Ambition:* To make my parents as proud of me as I am of them.

LEO BURNHAM
Leo
23½ Mansfield St.
Interests: Girls; R.O.T.C. Prize Squad; laughs in George's room. *Activities:* Corporal; R.O.T.C. Prize Squad; Machine Shop. *Honors:* Corporal. *Ambition:* To graduate and make both my parents proud of me.

MARY ANN BURNS
Mab, Marcy
Beacon Hill
Interests: E.P.Y.C.; Doug's penthouse; Hodge's; Champagne dinners; candlelight; Castle Hill; Rook-fellas; Louie; homecoming; N.Y.; locked doors; Zephyr; "Well, all right"; Collins; Baez; G.F.E.; Dune jumping at Crane's. *Activities:* A.F.S.; French Club; *Beacon;* Biology Club. *Ambition:* To buy a used Honda from Toby.

begin to complete their applications.

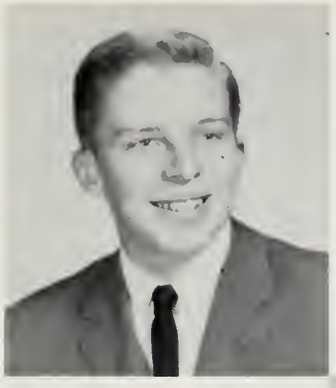

JEFFREY STORY BUTLER
Jeff
10 Winthrop St., Essex
Interests: Clams; Giants; golf; tennis; skiing; GOP; MG Healeys; Big Green Indians; Jet; Harvard Square; Boston Garden; ECC; Hondas. *Activities:* Beta Beta Biology Club, Program Chairman President; *Flash* sportswriter; *Flicker* Sports Committee, co-chairman; *Beacon* contributor; Tennis. *Honors:* Junior Rotarian. *Ambition:* To be successful and happy.

Are you trying to turn the lights out?

SAMUEL PHILIP CALOMO
Herk
11 Pine St.
Interests: All sports; movies; girls; O'Connell's gang; Micky's; watching N. Y. Giants football team; listening to Roy Orbison. *Activities:* Cross Country track; R.O.T.C.; Spanish Club. *Ambition:* To get a degree from college in electronics and to make my parents as proud of me as I am of them.

ROGER LEE CAMPBELL
Rog
130 Maplewood Ave.
Interests: BOWLING; baseball; sports; B.P.; ask David; Varsity League; beating "D" & "J"; F block, with Lauri, Art, and Dick. *Activities:* Hi-Y Club. *Honors:* Honor Roll. *Ambition:* To seek, to find, and to conquer.

WILLIAM ELLIOT CAMPBELL
Billy, "The Fugitive"
120 Maplewood Ave.
Interests: "Granny"; autocars; heavy equipment; Boston; laffs; giving *Horbe* a beatin'; Canada; driving anything on wheels; *Haaaaaaa!* *Activities:* R.O.T.C. *Ambition:* To become a successful contractor and be happy throughout life.

STEPHEN W. CANNING
Steve
56 Cherry St.
Interests: Explorers; Boy Scouts of America; Jr. Sportsman's Club; a certain girl; D.N. weekends. *Ambition:* To be electronics engineer.

CARLENE GERTRUDE CARLSON
Carly, Gert
Eastern Ave.
Interests: BUD; Long Beach; MYKOSAW; ask C&B; the trucks; p.j. parties; McDonald's; *Sept.* 16; "those two!" doubling; "UTB"; excursions; "Sentimental?". *Activities:* Honor Business Club, (1st Vice-Pres.; Thespians; Student Secretary; Pep Club. *Honors:* Junior Usherette; type, shorthand awards. *Ambition:* To make those I love most exceptionally proud.

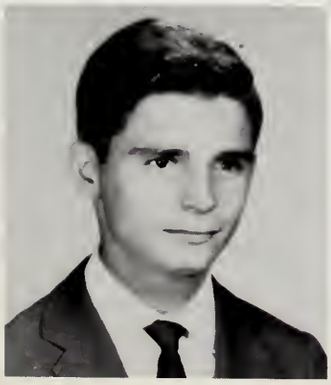

EDUARDO DE AQUINO CARNEIRO
Eddy
Thurstons Pt.
Interests: Electronics; swimming; music; reading; tennis. *Activities:* A.F.S.; Spanish Club. *Honors:* A.F.S. International Student Exchange Scholarship. *Ambition:* To become an electronics engineer; to know the world better; and to further friendly relations between Brazil and the United States.

TURIBIA MARIA CARRANCHO
Tree
347-A Essex Ave.
Interests: Friends; Portugal; popcorn; three weeks last summer; p.j. parties; C.Y.O.; music; foreign languages; talking; traveling; license; movies. *Activities:* French Club, vice-pres.; pres.; Spanish Club, vice-pres., treasurer; Biology Club; *Flicker* staff. *Honors:* French II, III book prizes; National Honor Society; Jr. Usherette. *Ambition:* To get the most from life by giving my best.

Seniors spend many afternoons

CYNTHIA M. CARREIRO
Cindy
Beach Rd.
Interests: People; sweet nothings; "A Million to One";-1; USELESS!; matches; midnight fear; jigaboo; Nedullmo; glover's chest; bridges; Delta Gamma; Windjammer; Mac's. *Activities:* Girls' Drill Team; Student Council-Vice-Pres.; delegate; *Flicker;* Class Ring Committee; rep.; A.F.S.; Pep Club; Floormaster's asst.; *Ambition:* To wish everyone the happiness I've found in life.

WILLIAM P. J. CATALINI, JR.
Bill; Buddha; Cats
16½ Main St.
Interests: CYO; Hi-Y; music; dancing; sports; girls. *Activities:* American Field Service. *Honors:* Guidon bearer-C Company. *Ambition:* To be rich and married simultaneously; to have wealth in my religious and social life.

BONNIE CHAMBERLIN
B.C.; Barney; C.H.
87 Middle St.
Interests: Him; the Ridge; R.L.K.; California, here we come; N.Y.; BRUM BRUM; laughs; talks with Carole; home; his L.D.P.; Sept. 6 & 21; all that gas!!; rides; Idiot's Delight; MAROON JACKETS. *Activities:* Biology Club; F.N.A.; Pep Club; *Flicker* Staff. *Honors:* Student secretary. *Ambition:* To have that director direct me toward a happy, healthy, life.

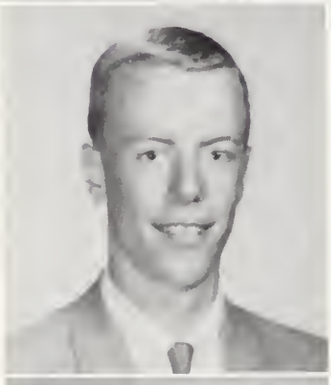

JOHN CHASE
Jack
Ocean Ave.
Interests: CYO; sports; model-making; the beach; Folk Music; laffs. *Activities:* Football; track; "C" Company Prize Squad; *Flash;* R.O.T.C.; sports; *Flicker* Staff; *Honors;* assistant of Brigade; National Honor Society. *Ambition:* To perform a unique service to mankind.

JANET LOUISE CHRISTO
Jan
161 Cherry St.
Interests: BILLY; August 14, 1964; ask Juli; summer '65; A.G.H.; "Let It Be Me"; Canteen Committee; '56 Caddie; "right or wrong"; those eyes. *Activities:* *Flicker* typist. *Ambition:* To make my parents proud of me; to make him proud of me; and to be happy for the rest of my life.

FRANK STEVEN CARTER
Frank
522 Essex Ave.
Interests: Cars; football; girls; money; "201"; laughs with Mr. Perry; Machine Shop. *Ambition:* To make my parents proud of me; to become a good machinist.

JOSEPH C. CECILIO
Little Joe
206 Washington St.
Interests: LEE; '61 Olds; work; money; motorcycles; laffs. *Ambition:* To make someone happy and my parents proud of me.

CAROL JAYE CHANDLER
44 Rocky Neck Ave.
Interests: Maypo; Delta Gamma; Rocky Neck; Rainbow; BYE; N.Y.; Eldorado; Ma's car; We're pretty; "Finns"; summer '63. *Activities:* Girls' Drill Team; Biology Club; *Flicker* Staff; Pep Club; dues collector. *Honors:* Junior Usherette; Spectacular. *Ambition:* To leave footprints in the sands of history.

REGINA DIANE CHIANCIOLA
Bellevue Ave.
Interests: K.G. cowlicks; doubling; 1/12/63; 592; N.Y.; suitcases; windjammer; H.G. rides; CYO; Delta Gamma. *Activities:* Girls' Drill Team; Spectacular; Right Guidon; Cheerleader; *Flicker* Staff; supply room; Leaders Club; A.F.S.; Spanish Club; Biology Club. *Ambition:* Never to let go.

DANIEL CIARAMITARO
22 Haskell St.
Interests: Hockey; Golf Team; S.I.; R.O.T.C.; detention; Bass Rocks Chargers; Goon Platoon; Casey. *Honors:* Squad leader of the G.P. *Ambition:* To get my license; to see the Bruins win a game.

learning the fundamentals of driving.

All these girls are typing sixty words a minute!

DONNA CIARAMITARO
109 Gloucester Ave.
Interests: Rainbow; Framingham Conference; ask Sally; B.C.; ask Ruthie; hockey; football; bowling. *Activities:* Chess Club; Service Club; *Flicker* representative; student sec. *Honors:* Typing award. *Ambition:* To join the Peace Corps; to make my parents proud of me.

PAUL CIARAMITARO
11 Beach Ct.
Interests: Lobstering; golfing; fishing; Fort gang; Nick's pool room; girls. *Ambition:* To go to college and become a contractor in the field of carpentry.

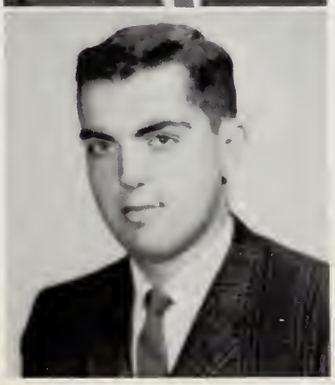

STEVEN CIARCIA
Steve
519 Essex Ave.
Interests: Electronics; gadgets; anything with a gauge; explorers; baseball; Mr. Washington; gun-ho day. *Activities:* Zodiacs; Military Science Club; Amateur Radio Club. *Honors:* 2nd place Prize Squad; Platoon Sgt. *Ambition:* To become an electronics engineer and make something bigger than they already have.

JOSEPH JOHN CIARAMETARO
Joe
214 Washington St.
Interests: Hockey; girls; cars. *Ambition:* To graduate.

VINCENT ANTHONY CIARAMITARO
Vince
20 Sayward St.
Interests: Guns; boats; cars; money; fun; nights. *Activities:* Rifle Team. *Ambition:* To make my father and mother happy; to make money; to drive in a Grand Prix race behind the wheel of a Ferrari. Inclination to work is my salvation.

JOSEPH ANTHONY CIOLINO
Joe, J. C.
18 Addison St.
Interests: CYO; girls; the gang; the beach, ask Tony; the Impala; parking; that certain girl. *Activities:* Spanish Club; Military Science Club. *Honors:* Sgt. ROTC. *Ambition:* To get the most education that I can; to make a million; to make my parents proud of me.

The annual "Beat Beverly" football rally

CHRISTINE MARIE CORRAO
Chris
38 Eastern Ave., Essex
Interests: Lil' Lotts my buddy; laffs with the kids; boating; swimming; roller skating; skiing down Maine; horseback riding. *Activities:* Honor Business Club, treas.; Junior Usherette; student secretary; Pep Club. *Honors:* Type award; bookkeeping award; honor roll. *Ambition:* To travel the Universe of Opportunity and land on the Planet of Success.

BONITA A. COSTA
Bonnie
90 Friend Street
Interests: Summer of '64; The Animals; ask Rory; those weekends; soccer and football games; C.L.C.; dances; Peabody; Rob's house; lotta laffs; "A Million To One"; talk about your good times. *Honors:* Type awards. *Ambition:* To find a little light in the darkest of clouds, as I hold my head up high.

There's nothing in there.

JERRY MICHAEL COUGHLIN
126 Prospect St.
Interests: JO-ANNE; Destino's; the corner; Rockport; Our Lady's C.Y.O.; golf; tennis; basketball. *Activities:* Biology Club; ROTC sports; Spanish Club; Future Teachers; Golf Team; *Honors:* North Shore Golf League Champs. *Ambition:* To make my mother proud of me; to avoid the draft; and to retire young.

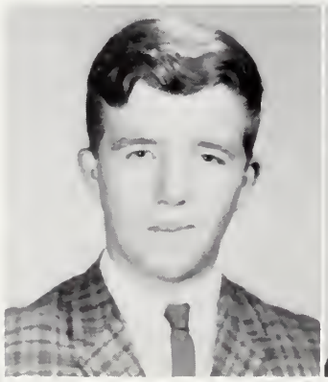

DAVID COURT
Dave
Gregory Island, Essex
Interests: DeMolay; salmon; barefoot surfing; drums; Nancy; Hamilton; the lake; the rec room; Beverly; Currier's clique. *Ambition:* To pass physics and make my parents happy.

BONNIE JEAN CREIGHTNEY
Bon
35 Burnham St.
Interests: November 4, '63; Junior year; m. Y.K.O.S.A.W. Club; ping!; McDonald's; problems; "sentimental"?; p.j. parties; what the!!!; ask Carol; Andrew's; letters; Twilight Zone; weekends. *Activities:* Pep Club; Junior Volunteers; *Flicker*. *Honors:* Junior Usherette; *Ambition:* To obtain wealth, health, and happiness; to make my parents proud of me.

DAVID J. CRITCHETT
Dave, Critch
78 Washington St.
Interests: Y.M.C.A.; weight lifting; girls; the Great Wall; swimming; O'Connell's; 309; hacking around; ask the gang. *Activities:* Track team. *Honors:* Corporal; Sergeant. *Ambition:* To complete college and to make my parents proud of me.

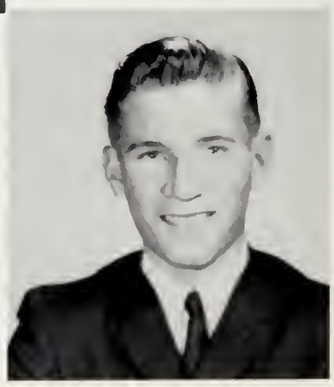

is held before our big game.

JOHN CURRIER, JR.
Johnny; Jack
7 Harrison Ave.
Interests: Folk music; GHS football; writing; Demolay; Harry's Club; L.R.Y.; food; girls; Stoneham; Winthrop; Dave Van Ronk. *Activities:* Zodiacs; Thespians; Chess Club; Military Science Club; R.O.T.C. sports; Chefs' Club; gym and tumbling. *Honors:* Pres. Zodiacs; Honor Roll. Roll. *Ambition:* To make sergeant; to be constant to my purpose.

NANCY JANE CURRIER
Janie
17 Old Ford Road
Interests: Rainbow Girls; Worthy Advisor; Ames Dames; folk music; "The Fish"; those water skis; a certain red Valiant; Room 121; chem labs; Peggy's parties; Dover. *Activities:* French Club; Biology Club; Zodiacs; *Flicker*. *Honors:* Representative Mass. Girls' State; National Honor Society; Sawyer Medal. *Ambition:* To open every door.

RICHARD CUSICK, JR.
Bones, Skinny, Ike
14 Poplar St.
Interests: Joan; doubling with Bill; changing tires; "relaxing" in Salem Hospital; hum; monster-watching with Oscar. *Activities:* Football, baseball, U.M.C.A. *Honors:* Guidon Bearer. *Ambition:* To lead a successful life in whatever I do and to please my parents.

HELEN DAGLE
Maplewood Pk.
Interests: Ernie; March 16; "The Raven"; "Sukiyake"; M.Y.K.O.S.A.W. Club; T3S; those talks; doubling; P.J.P.'s; the G's; R.309. *Activities:* Student sec.; Family Living Club; *Flicker* committee; *Flash* typist; librarian; Service Club. *Honors:* Type Award; Junior Usherette. *Ambition:* To make today's deams and tomorrow's future come true.

LINDA MARY DAMON
Lynn
36 Rocky Neck Ave.
Interests: YAMAGUCHI Society; '63 Bonneville; footlets; skindiving at Wingaersheek; DWP; summer '64; apples; Rocky Neck. *Activities:* Biology Club; Future Nurses; German Club; Pep Club; *Flicker* Staff. *Honors:* Junior Usherette. *Ambition:* Never to be without friends.

ROBERTA JAY DANIELS
Bobbie
646 Washington St.
Interests: Big kids; the Point; TW3; no smarts; phantom travelers; brother; bizma; Caesars; Tate's Rendezvous; NYC; Shenanigans; Ping 45. *Activities:* Thespians; French Club; Girls' Leaders Club; student sec. *Honors:* Type Award. *Ambition:* To be the star in "someone's" sky.

JOHN ANTHONY D'ANTONIO
John; D
5 Kent Circle
Interests: Music; Mancini, Henry; "Exodus"; C.Y.O.; gang at A&P; weekends; Hi-Y Club; tennis; golf; Lynn Arena. *Activities:* Basketball; J.V. tennis; Gloucester Grenadiers. *Honors:* Corporal; Honor Roll. *Ambition:* To create a world of peace where everyone lives as brothers.

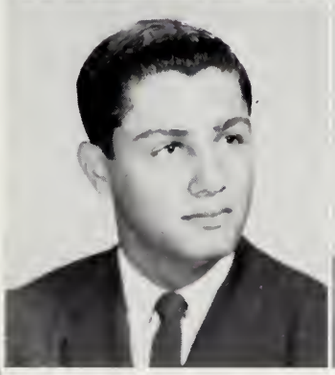

WAYNE MICHAEL DARCY
Darc; Maverick
Interests: Mary; S.Y.F.; Bible Class; MUSIC; guns; baseball; basketball; R.O.T.C.; reading, writing, but not 'rithmetic; psychology; the opposite sex. *Activities:* Chess Club; R.O.T.C. *Ambition:* To go to medical school and get my M.D.; to serve God through man and man through God; to make my parents proud of me.

EILEEN DARE
Leeny
65 Poplar St.
Interests: That certain someone; Rainbow Girls; P.F.; Tilt; Uncle Gus; trashcan; '63 Chevy; all on!; those long talks; M'lyn's night over; Boston Market; dead battery. *Activities:* Student Sec.; Family Living Club. *Honors:* Type Award. *Ambition:* To learn to listen to those who are wiser than myself.

ALAN CAREY DAVIS
Al
27 Chestnut St.
Interests: Hi-Y; CYO; "surfing"; water skiing; the beach; drive-in. *Activities:* Track, R.O.T.C. *Honors:* Sergeant; Prize Squad, second place. *Ambition:* To become a qualified electrical engineer; to be successful without losing happiness.

At the Thanksgiving assembly, the Seniors

Donna is making a skirt.

LINDA DAVIS
Williams Ct.
Interests: DOUG; "yellow!" ask Sue; Burr; DeSoto; California here I come;! bombin' around; ask Janie; "crazy" much?. *Activities:* Stage crew; Student Secretary. *Honors:* Type Awards. *Ambition:* To open my eyes to see what is beautiful, my mind to know what is true, my heart to know what is good.

SHARON DIANE DAWSON
Shay
Woodward Ave.
Interests: Dikes; West Gloucester Depot; that certain someone; black Oldsmobile; horseback riding; "crazy 4"; Air Force; "Ask Donna." *Activities:* Archery Club. *Honors:* Type Award. *Ambition:* To make my parents proud of me; to find love and happiness.

DAVID DEERING
Dave
77 Western Ave.
Interests: DeMolay; bowling; Junior League baseball; camping at Crane's Beach; lessons learned; Lynn Arena; 11 o'clock; Winthrop. *Activities:* German Club; Basketball. *Ambition:* To go to college, work hard, and make my life a success.

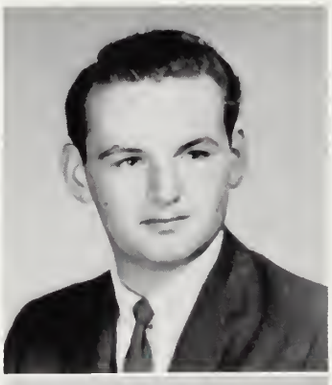

MAYNARD ALTON DAVIS, III
Maynard, Main
Interests: Cape Ann Club; my Vette; 188; girls; sports cars; drag (my own). *Ambition:* To become an architect and make the scene on the local drag strip on weekends.

MARCIA DEACON
27 Reynard St.
Interests: Sports; MYF; 4-H; U. of Mass.; zitty; Sunday; long walks; summer; letters; anything for a laugh; choir; Saturday nights. *Activities:* Future Nurses of America; Junior Volunteers; Sailing Club. *Ambition:* To become a registered nurse; to lead a happy and worthwhile life.

SANDRA JEAN DEMETRI
Sandy
34 Commonwealth Ave.
Interests: Ping-45; New Bedford; ask Marianne; stab much?; Hampton Beach; Ree-114; three cents; short; May 11; Boulevard; MacDonald's; ask Donna; Elli-Way; CinAmen; E BI. Study. *Activities:* Pep Club, Secretary. *Honors:* Type Awards. *Ambition:* To make that big step in the right direction.

are allowed to leave the assembly first.

PETER DENCH
Pete
26 Hodgkins St.
Interests: Harvard Sq.; S.I.; Crane's; Hot Valiant; hockey; E block; Hi-Y; Grossin' out; water skiing; pool. *Activities:* Leaders' Club. *Ambition:* To be able to follow impulse and not be sorry.

NANCY DEVEAU
1 Harbor Road
Interests: The Point; bestest pals; no smarts; Mommy; TW3; Tate's Rendevous; Snosrap; Caesars; Red Thunderbirds; NYC; smile when you say that; phantom travelers; Santa and Nick; two-da-puss. *Activities:* Spanish Club; Biology Club; *Flicker* Staff. *Ambition:* to live, love, and be happy.

CHRISTINA DEXTER
Chris
82 Wheeler St.
Interests: Windjammer; those football and hockey games; "the tub"; train ride; hunger; onion; C.Y.O.; Delta Gamma; Big John; '62. *Activities:* Biology Club; A.F.S.; Pep Club. *Honors:* Type Award. *Ambition:* To live my life to the fullest.

CHERYL ANNE DIGOU
Cherri
65 Eastern Avenue
Interests: JIMMY; bowling; pj parties; summer of '63; yeth; those walks, talks, and rides; Delli; ask Nancy; you don't own me; 210; How's it feel to be graceful?. *Activities:* Student secretary. *Honors:* Type Award. *Ambition:* To make my life like arithmetic; to add happiness; subtract sorrow; multiply friends; divide love.

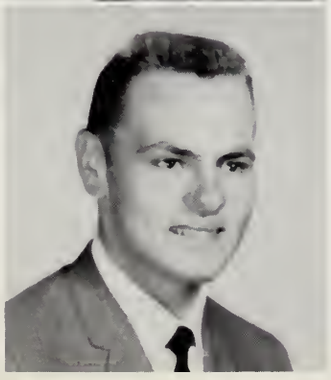

PAUL D. DOUCETTE
Dice
Eastern Ave., Essex
Interests: '57 Chevy; kitten; appletrees; Follow me; Smiley; '47 Ford; Harriet; Boston; ask Phil. *Activities:* Band; R.O.T.C.; sports. *Honors:* Type Award. *Ambition:* To start each year with a smile and end it the same; to make my future worthwhile.

MARJORIE ANN DENNEN
Margie, Marge
392 Essex Ave.
Interests: Sisters; "dot-dot"; expect much?; football games; black and white; "Roses are Red"; "Oh Glover"; drive much; fingernails; West Point; the jeep. *Activities:* Class Ring Committee; Supply Room; Basketball. *Ambition: Fiat voluntas tua.*

ROSE PHYLLIS DEWOLFE
Rosie
3 Hawthorne Road
Interests: C.Y.O.; Lynn Arena; "My" P.C. girls; "Hi, how are ya!"; skiing; Delta Gamma; Windjammer. *Activities:* Leader's Club; A.F.S.; Biology Club; *Flash; Flicker;* Steven's Reviewers; Student Council; Pep Club, pres. *Honors:* Junior Usherette. *Ambition:* To take the road less traveled by and see if it makes all the difference.

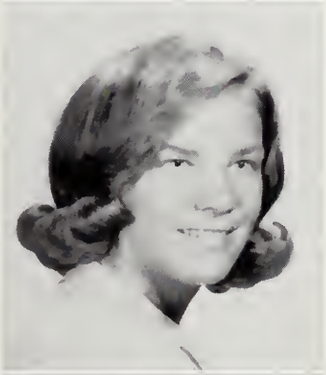

KATHLEEN M. DEXTER
Kathy, Dex
82 Wheeler St.
Interests: M.L.P.K.; Chinaland; Windjammer; Margie's treehouse; those hockey games; Delta Gamma; Long Beach; Mac's; the lab; we four. *Activities:* Spanish Club; *Flash;* Pep Club; A.F.S.; Girls' Drill Team; Girls' Leaders Club. *Ambition:* To understand and to know the reason why.

ERNEST L. DOUCETTE
Ernie, Gurnske
5 Pickering St., Essex
Interests: '56 Plymouth; girls; Essex loiterers; ping-pong; ask John; Bud's clams; sports; good music. *Ambition:* To make my mother proud of me; to have a safe and happy life.

LINDA DOWNS
Spring St., Essex
Interests: Songs we used to sing; ask Ev; Sunday afternoons; P.F.; Essex; P.M.A. *Activities:* Glee Club; Freshman Choir; *Beacon; Flash;* Student Secretary; Pep Club. *Honors:* Type and shorthand awards. *Ambition:* To go to Salem State; make my parents proud of me; to live, laugh and love.

Early in December some Seniors

CAROL ANN DOYLE
Kagetts
31 Warner Street
Interests: That certain someone; the three little ones; long walks with the gang; "Thought I'd never be free"; "Right or wrong I'll be with you"; C.Y.O.; just a few of my favorite songs. *Activities:* Fashion Show '64; Family Living Club. *Ambition:* To make the most important dream of my life come true.

CORINNE DOYLE
Martin Street, Essex
Interests: Army letters; ask Cynthia; Hotchidovie!; #1; night dips; Betty's porch; ask Linda; unexpected parties; S.P.; the Galley; C.B.; Essex. *Activities:* Stage Crew; Glee Club; Pep Club; Family Living Club. *Ambition:* To be the friend and person my mother is; to travel the road to happiness and success.

JAMES L. DULEY
Jim
1110 Washington St.
Interests: Shirley May; 85 Maplewood Ave.; the 20th; long rides; back shore; princess on the beach; arguments; Vermont; cheese; hunting and fishing; winter nights skiing. *Activities:* Beta-Beta Biology Club. *Ambition:* To live my life as God meant me to.

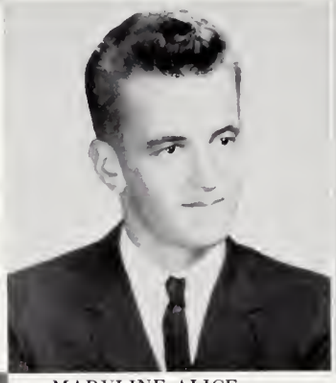

JAYNE DULONG
122 Wheeler St.
Interests: Tate's rendezvous; the point; collecting; T.W.Z.N.Y.C. trip; Lenny's taxi; Wingaershek; Saturday nights; father Gary; Caesars; phantom travelers. *Activities:* Student secretary. *Ambition:* Always to have youth, happiness, my friends, and my parents.

MARYLINE ALICE DUNCAN
Rami.
2 Hawthorne Lane
Interests: BOOTED; LRY; talks with Gretch; my summer; willow trees; QUACK; walks; friendship; depression sessions; the Rook; fellas: derelicts. *Activities:* Fr. Cl.; Bio. Cl.; Jr. Vols; Co-Chrm; *Flicker* Comm. *Honors:* N.H.S.; Jr. Usherette. *Ambition:* To listen, to understand, to love.

GEORGE DUTTON
Terry, T. D.
52 Harrison Avenue
Interests: Cambridge; Harvard Square; Saugus; Saugus to Whichington; Bowling; swimming; skating; baseball; them; 16 lbs.; Medford; Peabody; Beverly; Maine; 25 minute trips. *Activities:* R.O.T.C.; sports; color guard. *Honors:* Color guard Corporal; sergeant; commander. *Ambition:* To make my parents proud, and my friends happy.

DONNA M. ELLIS
6 Harbor Road
Interests: "More"; a boy; swimming; summer of '64; Yamaguchi Society; sports; music; Europe; C.Y.O.; '61 chevy; having fun. *Activities:* Pep Club; Teachers' Club; Biology Club; Glee Club; A Cappella Choir; Field Hockey Team. *Honors:* Junior Usherette. *Ambition:* To smile always.

JOHN T. ELMER
Johnny
718 Washington Street
Interests: Water skiing; ham radio; electronics; sailing. *Activities:* Sailing Club; Biology Club; Ham Radio Club; Platoon Sergeant Prize Squad. *Ambition:* To live to a ripe old age.

CRAIG KENT ELWELL
Hundred
1 Willow Ct., Essex
Interests: Tennis; golf; skiing; sports cars; hockey games; summers on the highway; Bud; Lynn Arena after twelve; Chevy station wagon; Devane and the boys. *Activities:* Grenadiers; R.O.T.C.; *Ambition:* To obtain an education, and use it to better myself and help others do the same.

PAMELA ENOS
Pam
Commonwealth Ave.
Interests: Friendship 7; Rockport dances and boys; Beverly; N.J.; ask Karen; memories; doubling; Sunday afternoon rides; those agreements. *Activities:* Junior Volunteers; Pep Club; Flash; *Flicker;* Student secretary. *Honors:* Type, shorthand awards.

take College Boards and Achievements.

Who is that across the corridor, Maureen?

WILLIAM ENOS
Gramps
18 Centennial Ave.
Interests: Ye Olde Shoppe; m'ming; running the links; Bobby's; J.S., party. *Activities:* Football; D Company guidon bearer. *Ambition:* To make my parents proud of me, but still have fun doing it.

KATHLEEN LIISA ERKKILA
Kathy, Erk
330 High
Interests: Him; little Finland; Tony's; "Wanna run it?"; Mumsy's family; H.B.; skiing; P.F.&L.L. the supply room; Fords; Drags. *Activities:* French Club; Biology, vice president A.F.S.; *Flicker* staff; floormaster's assistant; Pep Club; Student Council. *Honors:* National Honor Society; Biology Book Prize; Junior Usherette. *Ambition:* To keep faith in tomorrow.

SHARYN FAVAZZA
Winchester Ct.
Interests: DAVID; 4; T4S; Mykosaw; the court; P.J.P.'s; those talks; country music; Double M Ranch; the lake; the games; My Buddy. *Activities:* Honor Bus. Cl.; sec.; *Flash*; Jr. Vols; Librarian; stu. sec.; *Flicker* staff; Family Living Cl., v. pres. *Honors:* Type Award; Jr. Usherette. *Ambition:* To remember yesterday, live for today; and to hope for tomorrow.

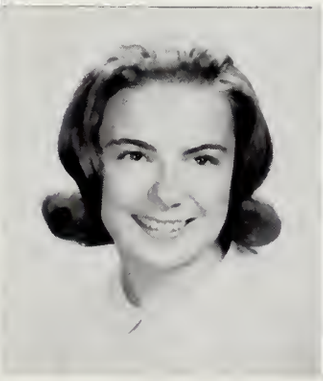

DONNA LEE FEENER
120 Centennial Ave.
Interests: My guitar; music; Joan Baez; "soft"; Delta Gamma; bestest buddies; Boston at night; B.Y.; Pep Club. *Activities:* French and Spanish Club; Beta Beta Biology; Future Nurses; *Flicker* staff; intramural basketball; volleyball; the supply room; *Honors:* Junior Usherette. *Ambition:* To think before I speak; to make my motto "others."

ELAINE FEENER
Charlie
23 Wesley St.
Interests: F.L.; summer of '64; the gang; '45 Ford; hockey games; football games; the pits; ask Kathy; beach parties; Vev's Oldsmobile. *Activities:* Junior Volunteers; C.Y.O. *Ambition:* To give the world what I have to offer, and to make my parents proud of me.

NANCY FIGURIDO
Perkins St.
Interests: Yamogochi Club; C.Y.O.; Linda's pajama parties; '45 Chevy; walks; ask Eleanor or Donna; Ouija board; WTG; long talks. *Activities:* Honor Business Club; Student secretary. *Honors:* Type Award. *Ambition:* To lead a happy and successful life; to make my parents proud of me.

The first hockey game

Paul and Mr. Canniff are planning strategy.

MARILYN JOYCE FINN
27 Beacon Street
Interests: That certain someone; Rainbow; P.F.; those long talks; writing letters; tilt; Uncle Gus; Nov. 2, '64; hi cuz!; ask Leeny; Ft. Wayne. *Activities:* Honor Business Club; *Flicker* homeroom representative; student secretary. *Honors:* Typing, bookkeeping, shorthand awards. *Ambition:* To look into the future with a smile and do my best.

CHARLES L. FINNERAN
Chuck
968 Washington Street
Interests: Scuba; rallying; unicorn; the side door. *Activities:* Zodiacs; Beta Beta Biology; tennis; Chess Club. *Honors:* Second prize—Science Fair. *Ambition:* To win the Grand Prix of Italy with a Volkswagen.

PENELOPE JANE FISCHER
Penny, Fish
Essex
Interests: Skiing; art; Mt. Hamilton; heads; Healy's; rook; fellas; Doug's penthouse; e.p.v.c.; painting; peek-a-boo; Hodge's; Castle Hill; Chamonix; ski gulls; shoe . 'G'; well, all right, Omar. *Activities:* Beta Beta Biology; Stage Crew; Sailing; A.F.S. *Honors:* Sat. sessions: Mass. College of Art. *Ambition:* To live.

EDWARD FLATTERY
Ed
Y.M.C.A.
Interests: Guitars; racing pigeons; cooking; girls. *Activities:* Thespians; R.O.T.C. Prize Squad. *Ambition:* To make something out of myself, and to be one of the top chefs in the country; to work hard for what I want and stick with it, until I achieve my goal.

PENNY LOUISE FLYGARE
8 Baker Street
Interests: JIM; ask Cindi; summer of '64; Good Harbor Beach; Rainbow; N.H.; archery; long talks; pepper steaks; that GTO; Broadwoods; Round Pond; PJ parties; bowling. *Activities:* Sailing Club; Family Living Club; student secretary. *Ambition:* To make Jim happy and my parents proud.

MARY ELLEN FONSECA
18 Abbott Road
Interests: Art; no. 11; summer '64; s. 410; Good Harbor; tree house nights; us four; windjammer; foggy lights; Delta Gamma; the derby. *Activities:* Biology Club; *Flash;* Spanish Club; A.F.S.; *Thespians*; Pep Club. *Ambition:* To make the right decisions.

is eagerly anticipated by all.

PAULINE F. FORTADO
Paula
10 Quarry Street
Interests: That certain someone; football; those talks; ask Betty; parties; lotta laughs; '65; Stop and Shop; letters to Bob; Peabody. *Activities:* Sailing Club. *Ambition:* To succeed in whatever I attempt and make my parents proud of me.

WILLIAM ROBERT FRAGA
Billy
11 Colonial St.
Interests: Ask Bouch; "I.J."; C-45; hockey games; the gang; old Fords; Elm Farm; 4's & 5's; those dates after a date; golf; skating; basketball. *Activities:* Grenadiers; Individual Drill; Prize Sq. Commander; Haskell. *Honors:* Finalist Individual Drill. *Ambition:* To live a happy, healthy, wealthy, and successful life; to make my parents and sisters proud of me; to get a vet before Ed.

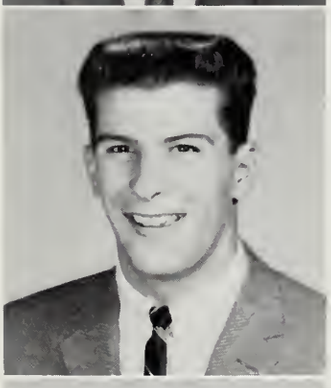

MICHAEL D. FRANCIS
Mike
Harrison Ave.
Interests: KAREN; Beverly; the cellar; conservation; extremist; Milton; Bob's; taxi-stand; politics gang; baseball; John and Jim; Youth for Goldwater; Young Americans for Freedom. *Activities:* Varsity baseball; varsity basketball. *Ambition:* To stand proud in the eyes of my God, my mother, and father.

KATHLEEN FRENCH
Kathy, Kappy
39 Revere St.
Interests: Him; memories; "Chapel of Love"; P.J. parties; Corvette; talks; the three of us; tearless?; fishermen; twins?; B.S.L.-sigh; Chug-a-lug. *Activities:* *Flash* co-type Editor; *Flicker* typist. *Honors:* Junior Usherette; Type Award. *Ambition:* To build a palace on a foundation of love and happiness.

DIANE MARIE FRIEND
Di; Friendly
208 Washington St.
Interests: Those weekends; "ask Judy"; rowing; "ask Lynn"; Football '64; New Hampshire; Rockport; '60 Lark; us five. *Activities:* Honor Business Club; Beta Beta Biology. *Honors:* Type Awards. *Ambition:* To be a beautician, become a success, and make my parents proud of me.

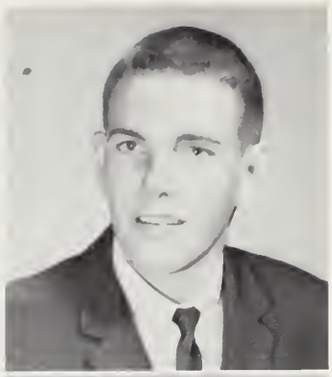

PETER K. FOSTER
Pete
79 Perkins St.
Interests: Baseball; football; hockey; golf; swimming; Saturday nights; Linda. *Activities:* R.O.T.C.; Prize Squad D. Gloucester Grenadiers, Sgt. *Honors:* Bookkeeping Award. *Ambition:* To be a C.P.A. and to make my mother and father proud of me in whatever I accomplish.

ANTHONY RAYMOND FRANCIS, JR.
Arthur; Tony
53 Harrison Ave.
Interests: F block study with Laurie and "Dick"; Beverly; girls; parties; senior week; McDonald's. *Activities:* Detention; Tech Tourney Team. *Ambition:* To eat, drink, and be merry, for tomorrow we die.

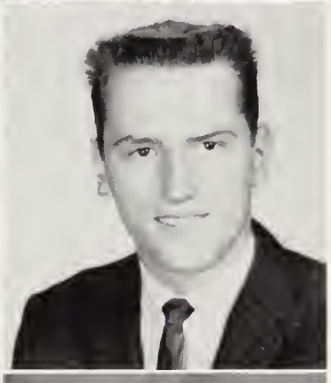

JEFFREY FRASER
Jeff
Western Ave., Essex
Interests: Cars; spring league; sports; the Gardens; Chug-a-lug. *Ambition:* To make a trip to California and to be a success in the Navy.

MAUREEN FRENCH
Frenchie; Moe
39 Revere St.
Interests: HIM; P.S. Parties; B.S.L.!! corvette; comet; tearless?; "Ping!"; talks; "HA"; "Who me?"; memories; twins?. *Activities:* Honor Business Club, Junior Executive, President; Business Manager-*Flicker*. *Honors:* Junior usherette. *Ambition:* To change my world of confusion to one of understanding; To smile when others smile.

KATHERINE THATCHER FRIGARD
Kathy; Kath
3 Stanwood Ave.
Interests: Sports; swimming; basketball; water skiing; football; hockey; talking fast; skating; the gang. *Activities:* Leaders' Club; basketball; Softball; Biology Club; Future Nurses. *Ambition:* To become a physical education teacher.

The National Honor Society is proud

BARBARA ANN FRONGELLO
Frog
County Road, Essex
Interests: "Let's have a party"; the Bug; N.H.; the bomb; Blue streak; B&B; Manchester skiing; sneaker tree; good one, Boz; Commonwealth Ave.; camping. *Activities:* Basketball; Archery; Chorus; Pep Club; Beta Beta Biology. *Honors:* Type award. *Ambition:* To understand.

CATHERINE AGNES FRONTIERO
Cathy, Cat, Honey
1 Curcuru Court
Interests: The original cast; hockey games; horses; swimming; skating; music; parties; winter; laughing; legal date; ESSE. *Activities: Flash*; Girls' Drill Team; Honor Business Club; Class Roll; Ring Committee; dues collector. *Honors:* Type award; Junior Usherette. *Ambition:* To live a hard-working life of peace, health, success, honesty and happiness.

ROSE MARIE FRONTIERO
Rory
52 Taylor St.
Interests: Summer of '64; The Animals; Ask Bonnie! those dances; soccer games; "Everybody Loves Somebody"; The corner. *Activities:* C.Y.O.; D.E.S. drill team; Junior Pro Bowling. *Honors:* Type. *Ambition:* To face the future with a smile. To make my parents as proud of me as I am of them.

WILLIAM PAUL FRONTIERO
Billy
36 Sargent St.
Interests: Kathi; Sept. 13, '64; The white tornado; Friday nights at Bev's; *Activities:* Football; baseball; R.O.T.C. sports. *Ambition:* Someday to rank high in the F. W. Woolworth's Co.; to have a smile for every friend, and a friend for every smile; and to make my parents proud of me.

FLORENCE FRUSTERI
82 Maplewood Park
Interests: Reading; art music; football. *Activities:* Field hockey team; reporter for *Flash*; typist for *Flash*. *Honors:* Type awards. *Ambition:* To be a success in whatever I do.

TINA FRUSTERI
82 Maplewood Park
Interests: Girls' field hockey team; *Flash* reporter; *Flash* typist; Honor Business Club. *Honors:* Type awards; bookkeeping award. *Ambition:* To be successful in the business field.

Borrowing a punch again?

CARLEEN MARY GABRY
16 Overlook Ave.
Interests: Hockey and football games; P.Y.F.; Pep Club; student secretary. *Honors:* Type awards; bookkeeping award; shorthand award. *Ambition:* To understand the reasons why.

CLAUDIA JANE GAFFNEY
647 Essex Ave.
Interests: GENE; "gang at Gray's"; B.C.; Brookwoods; ask Lois; P.Y.F.; summer of '64; that '57 Ford. *Honors:* Bookkeeping award; type awards. *Ambition:* To be small and shine, not big and cast a shadow.

of its new bookstore in the lobby.

PATRICIA JEAN GAGNON
Pat, Gags
21 Bray Street
Interests: Music; Lynn Arena; reading; meeting people; "Hi, kid"; politics. *Activities: Flash;* Biology Club; French Club; Pep Club; Girl's Rifle Team; captain; *Flicker* committee. *Ambition:* To strive for the best in everything I do; to seek the best in others.

Is everything all right, Jon?

SEBASTIAN GALANTE
Busty, Black
6 Fort Square
Interests: Football; basketball; Commander of prize squad, junior year; Mr. Gentile; laughs in George's room. *Activities:* Football. *Honors:* First sergeant, R.O.T.C.; second place, prize squad; third place, Haskell Drill. *Ambition.:* To make the two I love above happy and proud.

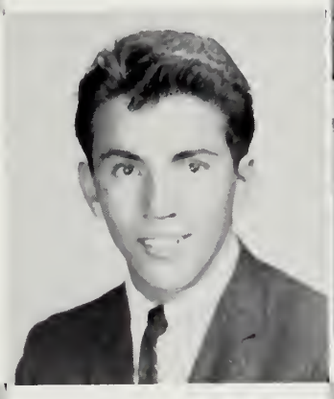

RUTH ELLEN GALE
Ruthie
6 Lookout St.
Interest: Someone nice. *Activities:* Stage Crew; Honor Business Club; H.R. *Flicker* representative; Student Secretary. *Honors:* National Honor Society; Junior Usherette. *Ambition:* To be a success in the business world and go through life wearing a smile.

VIRGINIA ANN GALLO
Ginny
24 Orchard Street
Interests: The Cupboard; those walks and talks; summer of '63; those "crazy parties"; the "little" red MG; football and basketball games. *Activities:* Honor Business Club. *Ambition:* To be small and shine, not great and cast a shadow; to make my parents proud of me.

JUDITH MARSTON GARLAND
Judy
554 Essex Ave.
Interests: W.G.T.C.; C.S.; H.Y.F.; summer of '64; the Mills; '53 Chevy; those football games; back-seat drivers; that certain someone, somewhere. *Activities:* Honor Bus. Cl.; *Beacon;* stu. sec.; Girls' Rifle Team. *Honors:* Type award; shorthand award; bookkeeping award; Jr. Usherette. *Ambition:* To live life to the fullest.

JUDITH ANN GARVEY
Judy
Thurston Point Road
Interests: The Point; bestest pals; Tate's Rendezvous; no smarts; phantom travelers; boo-hiss; NYC; TW3; Caesars; pp; Lenny's Taxi. *Activities:* Spanish Club; Sailing Club; *Ambition:* To live, love, and be happy.

JOHN BAPTISTE GATTINELLA
Johnny
166 Washington St.
Interests: POPCORN; 6 Maple St.; sports; the Corner; C.Y.O. dancing; the summer. *Activities:* R.O.T.C.; prize squad; Haskell drill; *Flicker* committee. *Honors:* Sergeant; Lieutenant. *Ambition:* To make a million; to make my mother proud of me.

FRANCES ROSE GIACALONE
Francie
Proctor Street
Interests: "That Certain Someone"; '59 Chevy; walks and talks; ask Jeddy; problems; our place; wild parties; bucket seats; crying; the gang; his happiness; Sept. 18, 1964. *Activities:* Stage Crew; Biology Club; Spanish Club. *Ambition:* To be granted serenity to accept things I cannot change, courage to change the things I can, and wisdom to know the difference.

Some of the Student Council members

Seniors suffer from writer's cramp.

DANIEL BERNARD GILLISS
Danny
Englewood Road, Magnolia
Interests: E.J.C.; fast cars and boats; Dikes. *Ambition:* To get rich easily; to make my mommy and daddy proud of me.

DOUGLAS E. GOODICK
Doug
3 Forest St.
Interests: Baseball; hunting; hockey games; sports. *Activities:* Baseball. *Ambition:* To make my parents proud of me; to succeed in whatever I attempt.

DEANNA GORMAN
Dee
16 Butman Ave.
Interests: April 24, '64; horseback riding; water skiing; talks with Jeddy; Lanesville, oysters and whales; bus trips; wild parties. *Activities:* Sailing Club; Junior Volunteers; Pep Club. *Ambition:* To be an airline hostess; to learn to listen to those who are wiser than I.

J. KEITH GOGGIN
Ocean Avenue
Interests: R.C.; acolyte; sports; Y.P.F.; Young Republicans; Lake Placid; Brinks robbery; the locker room. *Activities:* Football, co-captain; hockey; baseball; *Flicker; Flash. Honors:* Rep. to Boys' State; Junior Rotarian; Student Council. *Ambition:* To know what is right; to appreciate what my parents have done for me.

ELIZABETH L. GOODY
Betty
Pickering St., Essex
Interests: BUB; writing letters; U.S.N.; '61 Galaxie; weekends; Lakeside; Sgts. Party '63; TW3; 7/29/64; ask Maureen and Butch; talks and laughs; ask Darlene. *Honors:* Type award. *Ambition:* To lead a good life and make him happy.

STEPHANIE PATRICIA GOULART
Stephie
123 Riverdale Park
Interests: Thespians; Sailing Club; June 18, '63; snosrap; New England Convention '64; long talks; canteen committee; Delta Gamma. *Activities:* Sailing Club; Junior Volunteers; Girls' Drill Team; Thespians; A.F.S.; Dues Collector. *Honors:* Type awards. *Ambition:* To remember that all that glitters is not gold.

are busy decorating the Christmas tree in December.

STEPHEN WILLIAM GOULART
Steve
123 Riverdale Pk.
Interests: Football; hockey; the gang; dates; Honda '65; hey man!; the beach; senior year. *Activities:* Individual Prize Squad; Haskell Drills; Grenadiers; *Honors:* Corporal; Sergeant; Prize Squad Commander. *Ambition:* To learn and achieve something in this world.

ADA MARIE GRAFFEO
Bunny
5-A Foster St.
Interests: The guard; that summer; traveling; memories; folksongs; double trouble; ask Vincie; Nova Scotia; L.J. parties; my friends; talking; C.Y.O.; my doodle. *Activities:* Beta Beta Biology Club; *Flicker* staff; Basketball. *Ambition:* to reach my desired goal; to be successful in life and to make my mother proud of me.

DARLENE GREENE
Greenie
Main St., Essex
Interests: BOB; '57 Ford; doubling; canteen; mykosaw; T.4.S.; the games; P.J.P's; ask Betty; talks; swimming; skating; horseback riding; my buddy. *Activities;* Student secretary; Girls' Rifle Team; Jr. Volunteers; Family Living Club. *Ambition:* To sail the seven seas of my dreams.

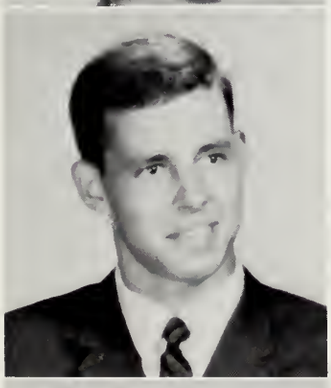

JAMES PETER GRIGG
Jim
36 Trask St.
Interests: SANDY; Essex; laffs with Cal; Walker's western music. *Activities:* Biology Club; Leaders' Club; track; football; Student Council. *Honors:* R.O.T.C. corporal; sergeant; letters in track and football. *Ambition:* To be a marine.

MARJORIE GRINNELL
Margie
Ledge Road
Interests: Mac's; those tree house nights; car trunks; Chinese firedrills; V.M.; the games; windjammer; Delta Gamma; summer of '63. *Activities:* A.F.S.; Biology Club; Spanish Club; Pep Club; Class Roll Committee; Sailing Club. *Ambition: To* establish a goal and pursue it.

GERALDINE GRACE
Gerry
76 Friend St.
Interests: summer of '61 & '64; C-10; M.Y.K.O.S.A.W.; Peabody; serious talks with Randi; C.L.C. Lawrence games; the boat; rides with John; Dec. 27, '64. *Ambition:* To fulfill my sound dreams and pray that God may keep me in the shadow of His heart.

DONALD CHARLES GRAY
Don
Stanwood Ave.
Interests: DeMolay; M-7; the tree; skiing; Lynn Arena; R.O.T.C.; cars; the gang; tennis; conclaves. *Activities:* Stage Crew; Beta Beta Biology Club; Zodiacs; Individual Drill. *Honors:* Corporal; Sergeant. *Ambition:* To succeed at something, whatever it may turn out to be.

GISELA GRIGG
Gilla
36 Trask St.
Interests: MIKE; Italian Villa; the blue chair; the boat; Salisbury Beach; The G. and E. Railroad; our walks. *Activities:* Junior Volunteers; Homeroom rep.; Biology Club; Girls' softball team. *Honors:* Type Award. *Ambition:* To live a long and prosperous life.

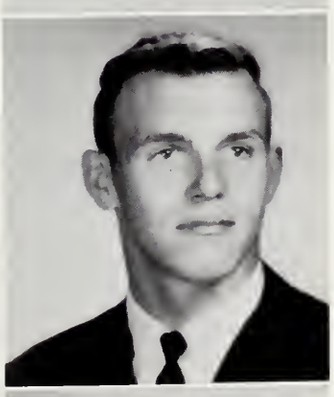

CALVIN C. GRIMES
Grimesy; Killer
16 Webster St.
Interests: BARB; #43; sports; music; U.S.M.C.; walkers; locker room chorus; The big boy; to see Grigg, Rile, and Joe rise to the top. *Activities:* Football; basketball; baseball; Leader's Club; Tumbling Club; tennis; Soccer; R.O.T.C.; Sports. *Honors:* 4 letterman; corporal; sergeant. *Ambition:* To find a good wife, have a nice life and lead a good life.

DEBORAH ANN GROGAN
Debbie; Drakesie
Corliss Ave.
Interests: The grits; summer nights; Sunday afternoons; Newport; Baez; "Chinese firedrills"; Tic-Toc; laffs and tears. *Activities:* Spanish Club; A.F.S.; Sailing Club; *Flicker* staff; Biology Club; Future Nurses. *Ambition:* To embrace the future without fear; to find my path in life and follow it.

Some of the Senior girls are

GRETCHEN THERESE GROSS
Gretch
Elm Ave.
Interests: BOOTED; talks with Rami; summer '64; depression sessions; the Rook; "Quiet, you'll wake the turtles." C.C.D.; fellas; T.V.; Drifters. *Activities:* Beta Beta Biology Club. *Ambition:* To find happiness.

ROBERT WESTMAN GROVER, III
9 Sayward St.
Interests: Carol; cars; the rod; hockey; the drags. *Ambition:* To marry a certain someone; to be successful in whatever I may attempt.

Because of the crowded conditions, classes are large this year.

CAROL ANN GUARRASI
34 Exchange St.
Interests: Letters; What the . . . Ping!; June '62; Mcdonald's; boulevard; Dolce Vita; radios; doubling; ask Bonnie; weekends; parties; Andrew's; Porter St. *Activities:* Thespians; *Flash* typist; *Flicker* Staff; Library Assistant; Student Sec. *Honors:* Type and Shorthand Awards. *Ambition:* To find and give happiness; to make my parents proud.

DENNIS CRAIG GUITTARR
Denny
Rear 7 Tolman Ave.
Interests: C.Y.O.; Hi-Y; Jr. League; Rockets; S.Q.; hockey; Harvard Sq.; Lynn Arena; McHugh Forum. *Activities:* German; Grenadiers; A.F.S.; Prize Squad; Basketball; Individual Drill; Baseball. *Honors:* Junior Municipal Day—City Treasurer; Fort Devens Squad; Cpl.; Sgt. *Ambition:* To further my education at college; to lead a successful life.

WILLIAM HALL
Humphry, Bill
92 Mt. Pleasant Ave.
Interests: The Anchor; Angie; that drummer; ask Red; Blondes; the car wash; blue fenders; C.22; Finnerty's; the Wanderers; that echo? *Activities:* Band; Orchestra; Machine Shop. *Ambition:* To make a good life for myself.

TIMOTHY JOHN HARRIGAN
Tim
6 Prospect Sq.
Interests: C.Y.O.; the bus; ask Jon; baseball; WWW; the ticket booth. *Activities: Beacon*; intramural sports; Chess Club; Math League. *Honors: Beacon* Editor; city manager, Junior Municipal Day '64. *Ambition:* To find my place in life; to make some one happy.

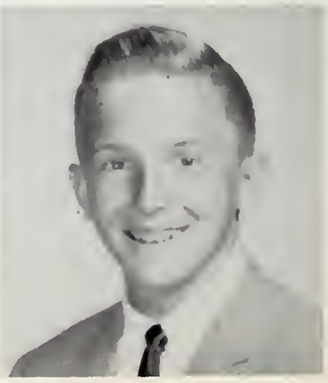

Office Assistants and Student Secretaries.

MARGARET PRISCILLA HARRIS
Peggy
16 Brierwood Street
Interests: Him; summer of '65; laughs; tearless!; Bay View; the Vet; P.J. parties; those talks; T.M.N. *Activities:* Pep Club. *Honors:* Type awards; shorthand award. *Ambition:* To make the impossible possible; to be able to sail the sea of hardships.

MARY JEAN HARVEY
26 Reynard Street
Interests: Athletics; music; dancing; walks; long talks; our car; our friend, ask Lee. *Activities:* Glee Club; chorus; A Cappella; field hockey; Apparatus Club. *Ambition:* To hold my head high, and to face life with a smile; to make my parents as proud of me as I am of them.

DANA HASELGARD
58 Granite St.
Interests: Football; racing pigeons; hockey; the river; C.A.C.; bowling. *Ambition:* To go as far as I can in the electrical trade.

JANE HATCH
Hatchie
Belcher St., Essex
Interests: DICK; letters; '61 Chevy Impala; those parties; camping; Mike's; the boat; pillow fights; Aug. 16, '65; 1, 2, 3, 4. *Ambition:* To treasure gold and search for silver; to be by his side, and always to wear a smile.

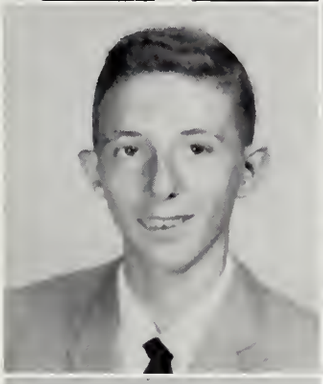

THOMAS ORRIN HAWES
Tom
6 Exchange St.
Interests: History; chess; reading; chemistry; biology; astronomy; psychology. *Activities:* Chess Club; Dramatics. *Ambition:* To make my parents proud of me; to open the biggest barber shop ever seen.

BARBARA ARMES HEWETT
Bibsy, Bibs
150 Wheeler St.
Interests: ORGANIZATION!; friends; England; macaroni; *Hamlet;* black; finishing my sweater; all kinds of music; books; George's girl; teddy bears; popcorn; breaking up Tree. *Activities; Flicker* photography committee; Biology Club; French Club; Spanish Club. *Honors:* National Honor Society; Junior Usherette. *Ambition:* To live every moment to the fullest.

SANDRA HILDONEN
Sandy
56 Langsford St.
Interests: Down the rocks; swimming; P.J. parties; ask Marie; Lynn Arena; job at G.H.S.; the beach. *Activities:* Sailing Club; Zodiacs; Beta Beta Biology; Future Nurses; Spanish Club. *Ambition:* To be happy and make everyone else happy; to be blessed because I believe.

JANE ALYSON HINCKLEY
Hinck
Interests: People and places; Ina Hahn's; Delta Gamma; Windjammer; artistic endeavors; gone with the wind! the "float"; summers; moods; Mac's; Good Harbor; dreams and stuff; Castle Hill. *Activities:* Girl's Drill Team; Cheerleader; supply room assistant; Glee Club; Junior Volunteers; Beta Beta Biology Club; *Flicker. Ambition:* To extract the components of life from its reluctant grasp.

ELIZABETH JANE HOLLORAN
Beth
6 Beauport Ave.
Interests: Skiing; Junior year; Jackson, N.H.; April 17; Cirrus; Grenoble; laughter and tears; pianos and guitars; "We try harder." *Activities:* Glee Club; French Club; Zodiacs; Jr. Volunteers; A.F.S.; A Cappella Choir; Ring Committee; *Flicker;* Pep Club. *Honors:* Junior Usherette. *Ambition:* To recognize opportunity; it knocks but once.

DENNIS HOWARD
Den
21 Clearview Ave.
Interests: Ears; football; guns; girls; E.J.C.; ask Gary. *Ambition:* To succeed in what I want to do.

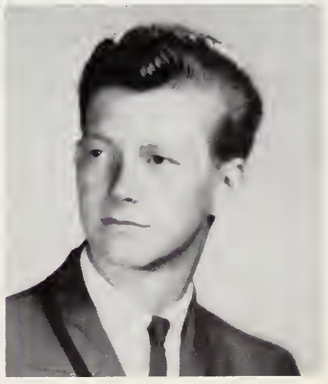

The floor masters' offices and the

IRENE MARIE JACKSON
Reen
Shore Road
Interests: Guitar; Dylan and Baez; Navy; the Rook; A.F.A.; Prep Club; obscurity; hey, Polley! Ginsberg. *Activities:* A.F.S.; *Beacon*; French Club; German Club; Beta Beta Biology Club; Tennis Club; Stage Crew. *Ambition:* To put Ferlinghetti in the library.

JEAN MARIE JACOBSON
2 Barker Avenue
Interests: Finns; skiing; rented rowboat; books; violin; New England Luther League. *Activities:* French Club; Beta Beta Biology Club; Zodiacs; Orchestra; Junior Volunteers; *Flicker* committees; Pep Club. *Ambition:* To become a good nurse.

WILLIAM JEWELL
Bill
24 North Kilby St.
Interests: Ears; fishing; water skiing. *Ambition:* To be a good machinist.

JOANNE JOHNSON
Joe
12 Alpine Ct.
Interests: Horseback riding; football games; Ollie. *Honors:* Type award. *Ambition:* To get married.

JANE ELIZABETH JOSEPH
Janie
Martin St., Essex
Interests: Let's have a party; the Bug; the Buick; reading. *Honors:* Type and shorthand awards. *Ambition:* To see the world in peace and to face the future with a smile.

DAVID R. JACOBS
Jake
74 Parker Street
Interests: DeMolay; girls; cars; Sanford; Pines; 707; my custom car. *Activities:* Football. *Ambition:* To own my own dyno shop and show my parents that I can be a success.

MICHAEL JEAN
Mickey
53 Riverdale Pk.
Interests: Playing the guitar; girls; swimming; basketball; cars; listening to jazz records. *Ambition:* To graduate, and to make my parents proud of me.

DIANE JOHNSON
Di
29 Woodbury St.
Interests: Mumsy's family; my "little" brother; H.B.; "Wanna run it"; L.L.; Yea, Finns!; stock cars; the H2O. *Activities:* Biology Club; Pep Club; A.F.S.; Junior Volunteers; Future Nurses; *Flicker* Staff. *Ambition:* To repay evil with kindness; to serve God to the fullest.

LINDA JONES
Lindy
147 Riverdale Pk.
Interests: PHIL; our fights; '57 Ford; the hard day's night; the tent; MacDonnells; PING!; us girls; laffs; BLAH!; my boy, lollipop; at Karl's. *Activities:* Pep Club; Junior Usherette; Biology Club; student secretary. *Honors:* Type award. *Ambition:* To become a good secretary; to make my parents proud of me.

ELIZABETH SCOTT JUDGE
Betsy
5 Highland Ave.
Interests: Reading; writing; sailing; sketching; the pioneers of P.A. *Activities: Beacon; Flicker;* A.F.S.; Thespians. *Ambition:* To be happy and to make others happy; to travel.

supply room are run by Seniors.

LAURI R. KAIHLANEN
Kike
Munsey Lane
Interests: Art; sports; F block with Rog, Art & Dick; "A Million To One"; Campbell's NB; Lake Placid; The buddie; 4-K's; Goon Platoon. *Activities:* Hockey; Student Council; Track Team. *Honors:* Co-capt. of hockey team; Freshman class sec.; N.S.H.L.; *Ambition:* To be a successful something or other.

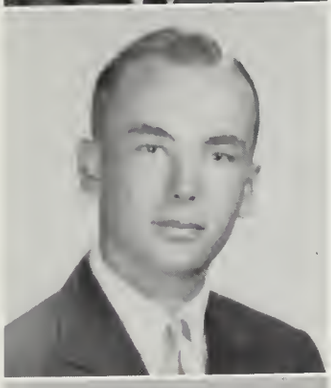

EINO FRANK KANGAS
Chip
2 Clearview Ave.
Interests: Baseball; hockey; M.G.; remember the camping lesson; E Bl. study with Dick. *Activities:* Baseball Team. *Ambition:* To graduate and find something interesting and profitable that I will probably have to continue the rest of my life.

SUSAN KINNER
Schmo
6 Cedarwood Rd.
Interests: Bowling; Wingershaek Beach; you're retarded?!; the 4 boats. *Honors:* Type Award. *Ambition:* To secure a well-paying job with a six months' vacation twice a year.

JAMES E. KAIN
Jim
446 Washington St.
Interests: 9 Gould Ct.; fighting with my brother; Goon Platoon; Mt. Ann Park; pumpkins; waitin' for weekends. *Activities:* Football. *Ambition:* To put Tim's father in the closet.

GERALDINE KANGAS
Geri
105 Centennial Ave.
Interests: Someone; MG; Bob's place; Lopez, Baez; Conomo Pt.; Sugar Shack; Castle Hill; us girls; PING!; expressions; best friends '64; sand; May 9th? *Activities:* Biology Club; Pep Club; Honor Business; *Flicker* Committee. *Ambition:* To accept people as they are; to be accepted as I am.

PEARL ESTHER KLINE
126 Eastern Ave.
Interests: Summer '63; WMEX; long walks; Good Harbor; beach parties; U.S.Y.; those talks; gold rings; sports; cars; stock car races. *Activities:* Pep Club; Sailing Club; Spanish Club; Teachers' Club. *Ambition:* To be happy and successful; to have the understanding of my mother and the kindness of my father; to see the world.

Lauri is gazing at the girls again.

Seniors demand front seats

POLLY ANN KLOPOTOSKI
Klop
24 Acacia Street
Interests: Trinity P. F.; Rainbow; All on!; Gold Bug; depression sessions; neigh; "like to talk much?"; soapsuds; MG's. *Activities:* Beta Beta; Future Nurses; *Flicker* committee; Pep Club; Medical Technology. *Honors:* Junior Volunteer, 250 hour award. *Ambition:* To be independent.

Senior athletes eat GHS food for energy.

PAUL D. KNOWLTON
19 Eastern Avenue, Essex
Interests: Drums; cars; sports; "Fords". *Activities:* Football; hockey. *Ambition:* To own my own auto body garage, and to make my parents proud of me.

NANCI ANN KORTHAS
Nanc
14 Riverside Ave.
Interests: Studying?; "that certain sophomore!!"; summer '64; "fires!"; "Pretty Woman"; Salem; Lenny's letters; December 7; KID-STUFF! *Activities:* Detention Club. *Honors:* Type award. *Ambition:* To follow through with my "well thought out" plans and make my mother and father proud of me; to then settle down and devote myself to life.

DENISE M. KRAUSKAS
Da
58 Starknaught Hgts.
Interests: Delta Gamma; canteen committee; Melford, ask Carol; SALEM; H.C.G.; Louie and Gus. *Activities:* Pep Club; dues collector. *Ambition:* to seek my way, tho' the distance be great, tho' the way be long; to keep my course.

FRANK T. KRESESKIE, JR.
Hamburger
5 Millet St.
Interests: Remember the corner!; music; guitar; sports; hunting; fishing. *Activities:* R.O.T.C. *Ambition:* To go to trade school.

DONALD T. KULJU
Donnie
12 Chestnut St.
Interests: Sports in general; girls; boating; fishing. *Ambition:* To go to college, to study engineering and to gain a good education.

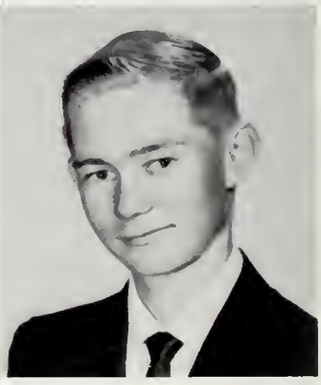

ELIZABETH ANN LABELLE
Beth
11 Morton Place
Interests: CYO; windjammer; doubling; fireworks; Glover's Chest; supply room; Mac's; Delta Gamma. *Activities:* Junior Volunteers; Biology Club; cheerleader; Drill Team; Thespians; basketball; softball. *Ambition:* Not to be blinded by the things that aren't important.

JOSEPH J. LAFATA
Butch
17 Elm Street
Interests: Girls; Bingo; Bustie and the rest. *Ambition:* To work in the Telephone Company in the future.

in the auditorium and cafeteria.

OLAVI W. LAHTINEN
Ollie
954 Washington St.
Interests: Blue '57 Chev; Lobster Co.; guitar. *Ambition.* To succeed in anything I may do.

WILLIAM R. LAINE
Billy
10 Youngs Road
Ambition: To succeed in whatever I attempt.

JUNE LANDERGREN
Gardner Terrace
Interests: Who's there! artists; "The Wooden Leg"; wigs; Delta Gamma; lobsters; Johnny Mathis; woody; yell much? 4-H; Rockport; questions; Rainbow; Mac's; friends; Penny's parties. *Activities:* Pep Club; French Club; *Flash; Beacon;* Thespians; Biology Club; *Flicker. Honors:* National Honor Society; Junior Usherette. *Ambition:* To walk the path they've showed me.

DOREEN ANN LANE
Dreen, Queenie
88 Maplewood Ave.
Interests: Roddy's; dancing; Finnerty's; Oldsmobile; Belmont; summer '64; July 4; Joan's house; Rocky Neck. *Activities:* Student secretary; Sailing Club; 25 Times Club. *Ambition:* To become a June Taylor dancer! To face the future with an open mind; to accept the past as it happened.

MARY LOUISE LANE
Louie, Angel
6 East Main St.
Interests: Reading; Wayne; football games; walking; ask Teri; swimming; basketball games; A-block study in library. *Ambition:* To meet new friends and to keep the old; to make my parents proud of me.

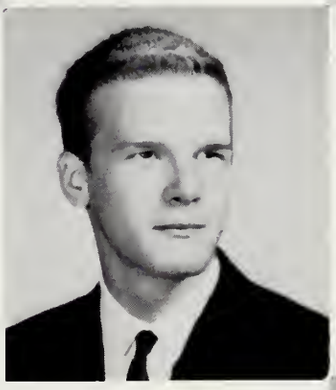

OLIVER JAMES STEELE LANE
37 Magnolia Ave.
Interests: Those lucky few; what the nuts; "buns"; hard times; ask them; remembering always; teasing; poni-tails; champagne; Gilbert & Sullivan; dining Ritz-Carlton style. *Activities:* A.F.S., executive officer; French Club; *Flash;* National Thespian Soc.; library asst.; Guidance Office asst. *Ambition:* To bring as much pleasure to others as possible.

Not again, Cyndy!

KATHERINE LANG
Kathie
423 Essex Ave.
Interests: C.Y.O.; Delta Gamma; Lynn Arena; Big Wheel. *Activities:* Girls' Rifle Team, treasurer; Pep Club; Future Nurses Club. *Ambition:* To have the serenity to accept the things I cannot change, the courage to change the things I can, and the wisdom to know the difference.

BRIAN JAMES LARKIN
5 Sawyer Ave.
Interests: Hockey; football; golf; tennis; Wickey's; Lanesville; midnight rides; sailing; ain't that a beach; Rockport. *Activities:* R.O.T.C., E Company Prize Squad, Third Place Prize Squad. *Ambition:* To make my parents proud of me.

In January we take our

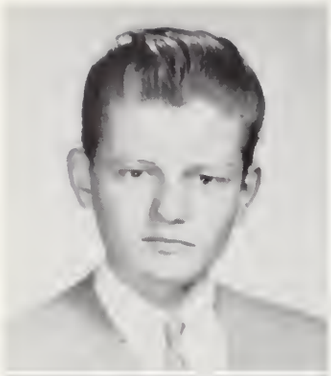

ALBERT CHRIS LARSON
Lars
22 Harrison Ave.
Interests: Girls; stock car races; P. and H; "the 420"; flathead; '51 Ford; hot V.W.; white rocket; '64 Chevy; Diked P.S.; E.J.C.; money; C.C. *Activities:* Zodiacs; Beta Beta Biology. *Ambition:* To be a success in whatever I attempt.

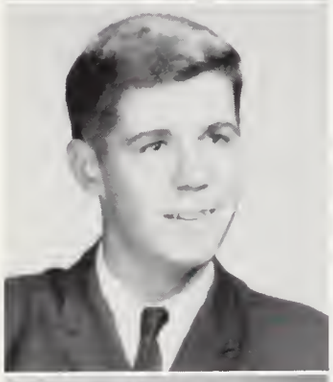

JOHN G. LAURIE
Jackie, Junior
9 Trask St.
Interests: Baseball; Poot's; track; Salah's corner; the Dodgers; skiing; staying out of Detention Club. *Activities:* R.O.T.C., E Company Prize Squad; Track, co-captain. *Honors:* Staff sergeant, R.O.T.C.; Track team, co-captain; 3rd place Prize Squad. *Ambition:* To be a success in whatever I attempt to be.

JANE LAWSON
Janie
89 Prospect St.
Interests: Skating; parking lot; Beatles; Saturday afternoons; hockey games; Sept. 12; swimming; bowling; 135-D. *Honors:* Type award. *Ambition:* To travel to Europe, to learn all I can about their life; to live the kind of life that will make my parents proud of me.

NANCY LEE
6 Maple St.
Interests: Johnny; summer walks; C.Y.O.; popcorn; June 27, '63; summer of '64; "He's So Fine"; memories. *Activities:* Junior Volunteers; Glee Club; *Flicker* committee; Biology Club. *Ambition:* To live a life of happiness and face the world with a smile.

DIANE JUNE LEVEILLE
Di
Babson Court
Interests: PAUL; decisions; those talks; HOPE; "Deep Purple"; friendship 7; summer of '64; memories; dreams; doubling those cars. *Activities:* Chorus; Honor Business Club; Pep Club; *Flash; Flicker;* Homeroom Representative. *Honors:* Type and shorthand awards. *Ambition:* To radiate happiness; to love and be loved.

SANDRA DIANE LATHAM
Sandy
Western Ave., Essex
Interests: SKIING; Mt. Rowley; Woops; arts and galleries; skating; Vespas; "Mischief"; belonging; books; pottery; so many; "Creating"; "Cool as a moose!" *Activities:* Thespians. *Ambition:* To take advantage of my opportunities; they may never knock again.

RENEE ELLEN LAUTZENHISER
Oakes Ave.
Interests: Boston; books; church and state. *Activities:* Mathematics League; German Club; *Beacon,* co-editor; Chess Club. *Honors:* Sawyer Medal; National Honor Society; Junior Usherette. *Ambition:* Empathy and Sympathy.

CYNTHIA LEAMAN
Walnut Park, Essex
Interests: Jeff; Betty's porch; The Galley, ask Corinne; '56 Ford; the gang; summer of '63; pumpkins; "Don't be smart!"; skiing. *Activities:* Glee Club; French Club; Chorus. *Ambition:* Never to disappoint those who believe in me.

Our janitors are friendly.

mid year exams for the last time.

Coach Furey, is practice too much for you?

JUDITH B. LIMA
Judi
8 Brierwood St.
Interests: Coast Guard; "Boys Cry"; '55 Chevy; talks; tearless?; Dec. 22 '62; P.J. parties, ask Lani; Logan Airport; laffs, homeroom 201; memories; lost. *Activities: Beacon* staff; Beta Beta Biology Club; Pep Club; Room Supervisor. *Honors:* Type award. *Ambition:* To have today's dreams become tomorrow's future.

LOUIS LINQUATA
Louie
32 Prospect St.
Interests: Joe Monte's; West End; pool; fishing. *Activities:* Basketball. *Ambition:* To make my parents proud of me.

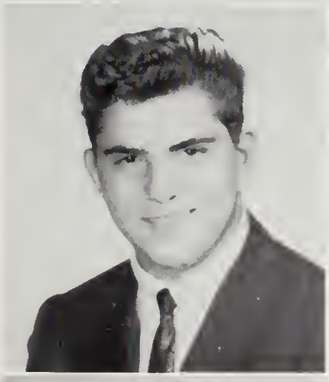

GERALDINE LOGRASSO
Gerry
11 Sumner St.
Interests: C.Y.O.; summer of '64; bowling; skating; records; crazy parties; little red M.G.; Cupboard; talks; walks; football games. *Activities:* Stage Crew. *Honors:* Type awards. *Ambition:* To add friends, subtract sorrows, multiply joys and divide love; to make my parents proud of me.

RONALD JOSEPH LEVIE
Ron
1 Haskell St.
Interests: CHRISTINE, (from Randolph); aviation; C.A.P. Encampments. *Activities:* C.A.P.; Band. *Honors:* Band sergeant; C.A.P. Marksmanship, high scorer; medals, '63, Red Training Ribbon and Clasp and Recruiting. *Ambition:* To become a commercial airline pilot.

DIANE MARIE LEWIS
Di
138 Riverdale Park
Interests: Him; Dec. '61; sergeant; governor; "double-date"; teaching; music; Dodge; Chevy. *Activities:* German Club, vice pres. Glee Club; A Cappella Choir; Future Teachers; French Club; Biology Club; *Flicker;* Pep Club. *Ambition:* To ask God's help so I may understand and help others to understand.

KENNETH LIMA
Ken
Englewood Rd.
Interests: Astronomy; swimming; skating; Annisquam; Essex; E.P.; B.S.A. *Activities:* Gloucester Grendadiers; Rifle Team; German Club. *Honors:* First Science Fair, Honorable Mention, Regional; corporal; sergeant; SFC; Cadet Officer; 3rd place Prize Squad; Individual drill; Haskell drill. *Ambition:* To fulfill my potential.

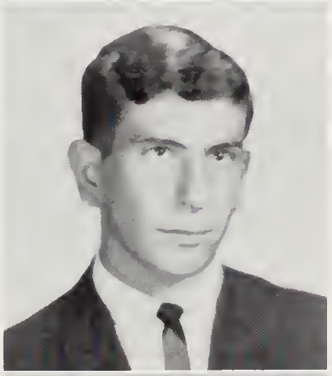

BARBARA LINSCOTT
Lin-scott
Prospect St., Essex
Interests: CAL; those talks; October moon; the bug; the blue streak; But Tindley!; 2 a.m. excursions; Dolly-Copp. *Activities:* student secretary; Pep Club; chorus. *Honors:* Type award. *Ambition:* To live my life to the fullest with love, understanding, and patience as my guide.

PHYLLIS ANN LOIACANO
Phylhiss
9 Washington St.
Interests: Billy; Rockport; ya; la-ma; my *friends;* '57 Chevy; September '63, ask Lo-Lo. *Activities:* Student secretary. *Honors:* Type award. *Ambition:* To live, love, and be happy; to make my mother and father proud of me; to love God always.

We look forward to our February

John is really trying for a B—

THERESA ANN LOVASCO
Terry
9 Williams Court
Interests: PAT; U. S. Navy; lonely tear-drops; getting letters; Christmas in '64; those talks; de-icer. *Ambition:* To make HIS and my wish come true.

SHARON LOVE
Norahs, Spigildido
66 Bass Ave.
Interests: Long Beach; horses; corn doodles; bestest pals; b-bag; Snosraps; Atlantic Ocean; sun and surf; Delta Gamma. *Activities:* A.F.S.; Girls' Drill Team; *Flash;* Pep Club; *Flicker.* *Honors:* Type awards; shorthand award. *Ambition:* To travel, stay single, and smile always.

ROBERT A. LOWE
Bob
Edgewood Rd.
Interests: DeMolay; sports; Dave Brubeck; jazz. *Activities:* Band, Sgt.; Beta Beta Biology Club; German Club; baseball team. *Ambition:* To attend college and succeed in all that I attempt.

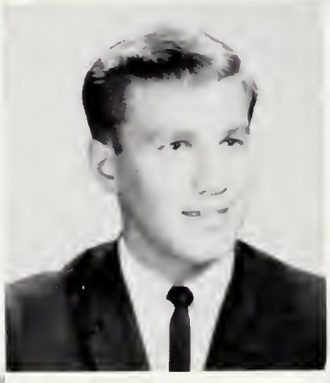

THERESA LUCIDO
Yrret, Terry
9 Gould Ct.
Interests: 446 Washington St.; Canoe; "dooshie" memories; Fla.; Germany; airports, people; Wingaersheek; Sugar Shack, Rosan knows; Bob's place; Pit; parties; B-bag; Snosraps! 704; our b.p. letters. *Activities:* Bio. Cl.; Pep Cl. *Ambition:* Something to do; someone to love; something to hope for.

LINDA JEAN LUFKIN
Lyn
Gee Ave.
Interests: BRIAN; grapes, ask Corrine; N.H.; WO's; teethy-smile; C.B. shenanigans; P.S.; ask personality. *Activities:* Pep Club;. Family Living; student secretary; Leaders' Club. *Honors:* Type and bookkeeping awards. *Ambition:* To open my eyes to see what is beautiful; my mind, to know what is true; my heart to love what is good.

ROBERT LUFKIN
Bob
86 Rocky Neck Ave.
Interests: Water skiing; swimming; boats; sport fishing; watch G.H.S.'s football and hockey teams; "the boat"; tournaments; Rockport; Essex; 45. *Activities:* J.V. Rifle Team; R.O.T.C.; orchestra. *Honors:* Corporal. *Ambition:* To succeed at whatever I may attempt, and someday to have own sport fishing boat.

MARIA LUZIO
Betty
70 Friend St.
Interests: THAT CERTAIN SOMEONE; summer of '64; July 3; those walks and talks; my vacation; vanilla ice cream; full moon; C.Y.O.; St. Peter. *Activities:* Beta Beta Biology Club; Student Secretary; H.R. *Flicker* rep. *Honors:* Type award. *Ambition:* To be a good Catholic, to make my parents proud of me, and to succeed in life.

CAROL LINDA MACAULEY
9 Perkins Rd.
Interests: People; SOMEDAY; friendship "7" letters; summer boarder (s); Ramblers; CE's House; double dates; confusion; REMEMBER. *Activities:* Girls' Drill Team; Pep Club *Flicker* Staff; *Flash* typist; French Club; Jr. Volunteers; Glee Club. *Honors:* Girls' Drill Team, spectacular; Type award. *Ambition:* To make my parents proud of me; to have that fireplace someday.

vacation after our exams.

DIANE GAIL MACCARONE
Di
17 Chapel St.
Interests: FPP; the fun we had last summer; down the street"; West End; that certain someone; good times; '55 Mercury. *Activities:* Honor Business Club. *Ambition:* To make my fondest wish my ambition, and to make my parents proud of me.

RICHARD McCORMICK, III
Dick
7 Silva Ct.
Interests: C.Y.O.; Sunday afternoons; the "Walk in'" Hill; Desi's; summer of '65; the boat. *Activities:* Basketball. *Ambition:* To get whatever I can out of life, however I can.

JANET M. MacFEELEY
Jan
142 Magnolia Ave.
Interests: Camping in Canada; music; long walks; Long Beach; water sports; horses; highwind; Lake Hopatcong; playing football on the beach. *Activities:* Glee Club; *Flicker;* tennis. *Ambition:* To find a true friend.

LOUIS McGRATH
9 Maple St.
Interests: CYO; Hi-Y Club; "Gun Ho Day"; drafting; the party of "Luf's" boat. *Activities:* Biology Club; Prize Squad; hockey. *Honors:* Cpl.; sgt.; third place Prize Squad. *Ambition:* To advance my education as far as possible and use it to the best of my ability.

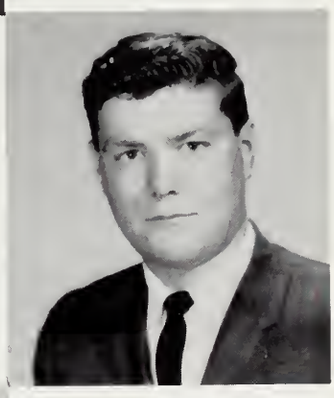

KATHLEEN C. McINTOSH
Kathy
419 Essex Ave.
Interests: C.Y.O.; Delta Gamma Club; Regional Reporters' Club; art; music; football and hockey games; trips to Boston; "Phelge"; "that room." *Activities:* Pep Club; *Beacon* staff; field hockey. *Ambition:* To make life like arithmetic —joys added, sorrows subtracted, friends multiplied, love undivided.

JOHN D. McKINNON
Jack
St. Louis Ave.
Interests: Football; hockey; R.O.T.C.; detention; nights; locker room; C.Y.O.; sweatsocks; sneakers; Sam's office. *Activities:* Football; R.O.T.C. sports; Chess Club. *Honors:* E company guidon bearer; cpl. *Ambition:* To graduate from college Phi Beta Kappa.

ROBIN ALICE McNAIR
Rob; Robbin; Bird
3 Beauport Ave.
Interests: Laughter and tears; clear blue eyes; touché; all those walks; summer of '63. *Activities:* Glee Club; A Cappella Choir; German Club. *Ambition:* To take from out my brother's way each stumbling block from day to day.

SARAH ANN McRAE
Sar; Sam
53 Haskell St.
Interests: P.M.A.; ask Beth; first floor supply room; "those" parties; that certain someone; laughter and tears; we try harder; blind dates; those problems; Oh no, not again! *Activities:* Junior Volunteers; French Club; *Flicker* staff. *Ambition:* To make the people I love proud of me.

Eduardo is learning our history.

We welcomed Eduardo from Brazil

Put the example on the board; o.k.?

ROBERT DAVID MADISON
Mooney, Matt
82 Centennial Ave.
Interests: Tony's store; Lanesville; Wickey's and Hondas. *Activities:* R.O.T.C.; Band; Orchestra, president. *Ambition:* To be a success and do things the right way.

MARGARET ANNE MALEN
Peggy; Tillie
30 Riverside Avenue
Interests: BLUE; umbrella; Finns; jeep; cameras; "Liz" (E.G.E.G.); cribbage; rowboat. *Activities:* Glee Club; A Cappella Choir; Orchestra; Pep Club; Math League; French Club; Biology Club. *Honors:* Sawyer Medal; *Flicker* editor-in-chief; Service Award; National Honor Society; Biology Award; Junior Usherette. *Ambition:* Always to hope; never give in or give up.

SHARON MANSFIELD
53 Western Avenue
Interests: P.P.L.; Delta Gamma; laffs with Sandy; sports; "Jamboree"; gone with the wind; Gainesburgers; Salem eggs; binoculars; "Rebgingook"; canoe; goatee; summer of '63; Windjammer; China Sails. *Activities:* Girls' Drill Team; *Flicker* staff; Pep Club. *Ambition:* Never to walk alone; to hope the future will bring happiness and success.

DONNA MAIN
15 Hawthorne Road
Interests: "Freddie"; the races; 707; "The Battle Wagon", horses; drags; The King's Pad; Dikes, ask Sharon. *Activities:* Biology Club; student sec. *Honors:* Type awards; Junior Usherette. *Ambition:* To see the world through the eyes of understanding.

DARLENE JANE MALMI
10 Andrews St.
Interests: L.L.: hockey games; the Cove; H.B.; music; skiing; we four; letters; "Mumsy's family"; remember when?; those parties!; "Today". *Activities:* Pep Club; Girls' Drill Team; French Club; Biology Club; *Flicker* staff; A.F.S.; Future Nurses; Junior Volunteers. *Ambition:* To reach my distant star.

RICHARD HAYES MARCHANT
Dick
Woodward Avenue
Interests: The nature camp; DeMolay; camping at Crane's; water skiing; getting lost; hockey; bright socks. *Activities: Flicker* staff; French Club. *Honors:* National Honor Society. *Ambition:* To do what comes naturally.

and enjoyed helping him with English.

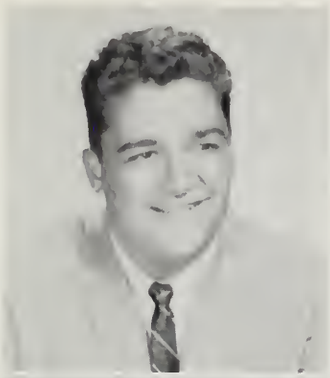

ARTHUR MARSHALL
Butch
19 Chestnut St.
Interests: Gloucester Junior League; cars; records; hanging around the Boulevard; football; swimming. *Ambition:* I should like to enter a business school.

BARRY MARSHALL
Rash
St. Louis Ave.
Interests: That certain someone (M.G.); cars; accidents; "boating"; summer; pits with Nick; C-45; stock cars; speed; P.F.; "Church"; motorcycles. *Activities:* Football. *Ambition:* To find an occupation which I will be good at, and always happy at.

MAUREEN ANN MARSHALL
Boz
149 Western Ave., Essex
Interests: "Let's have a party"; skiing; camping; U.N.H.; R.H.O.; "Dolly Copp"; Manchester-Barb's bomb; Commonwealth Ave.; "Hey Froggie"; the blue streak; sneaker tree; 2 a.m. excursions. *Activities:* Archery; chorus; Biology Club; Pep Club. *Ambition:* Always to be able to smile no matter what may come.

NANCY ANN MARTIN
Nans
253 Eastern Ave.
Interests: Delli; letters; walks with Sheila; P.J. parties; ask Cheryl; red licorice with Teeta; sleepouts; Friday night. *Activities:* Mr. Elmer's sec. *Honors:* Type awards. *Ambition:* To be happy always; to be as wonderful to my kids as my parents are to me.

WILLIAM J. MASSELLI
Bill
3 Smith St.
Interests: Hunting; fishing; skindiving; explorers; music; and one girl. *Activities:* Biology Club. *Ambition:* To be a success in life.

RAYMOND MAXFIELD
382 Washington St.
Interests: Sportsmen's Club; hunting; reloading shells. *Ambition:* To graduate.

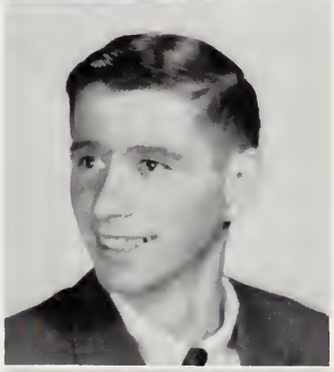

KATHLEEN LOUISE MELANSON
Klem
14 Stanwood Ave.
Interests: Him; P.M.A.; blind dates; I wouldn't kid you; waiting; October; drums; those parties; poetry-writing; flagpole swinging; I don't get it!; ouija boards. *Activities:* Thespians; Jr. Volunteers. *Honors:* Type awards. *Ambition:* To see my first book published someday and to keep all my promises.

MARY A. MELLO
Little Mo, Maris
8 Gee Ave.
Interests: Rocky; Christmas '62; hockey; fights; jealous much?; Delta Gamma; No. 7; Nedulmo; Thanksgiving. *Activities:* Honor Business Club; Girls Leaders' Club; Student Sec.; Pep Club; *Flicker* committees. *Honors:* Junior Usherette; Type, bookkeeping, and shorthand awards. *Ambition:* To seek what I desire and find what I seek.

MURIEL MELLO
Susie
5 Fair St.
Interests: THAT SPECIAL SOMEONE; skating; swimming; laffs; Mariners; that night Mary and I slept out; *Activities:* Floormaster's sec. *Honors:* National F.A.C.I.T. Type Award; Type Award. *Ambition:* To succeed in all I attempt to do.

DOLORES MENDES
Dodo
Hesperus Ave.
Interests: Delta Gamma; Windjammer; G.H.S. & trash barrels; Superstars; the Prep; Baez; the B+T; Lynn Arena; hockey; Castle Hill; Magnolia. *Activities:* Leaders' Club; basketball team; A.F.S.; Pep Club; French Club; Spanish Club. *Ambition:* To live.

In the Spring many of us

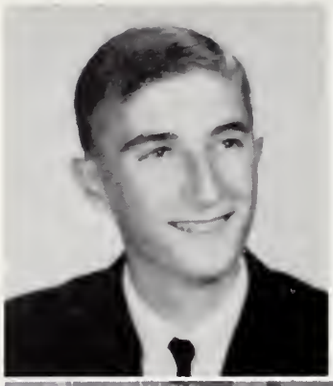

PAUL R. MILLER
Roost
86 Friend St.
Interests: TAP; Lufkin's boat; little red light; the gang; J.S. parties; those Saturday nights; games on Niles Pond. *Activities:* Football; baseball; hockey. *Ambition:* To graduate from college and become a lieutenant in Fenway's Commandos.

DONNA JEANNE MILNE
Donq
51 Holly St.
Interests: MARK; sports; Rockport; '58 Chevy on Safari; "what a waste"; "ask Carla"; South St.; just driving around; Curtis News. *Activities: Flicker* typist; Future Nurses; Biology Club; Sailing Club; Medical Tech. Club. *Ambition:* To make my parents proud of me, and to lead a successful life.

The day before Christmas vacation, these Seniors are going carolling.

CHRISTINE MIONE
Chris
Gilbert Ct.
Interests: RONNIE; Sept. 26; hockey games; little do they know; Delta Gamma; charms; Clayt; Devils; Barney; voices; I know it. *Activities:* Honor Business Club; *Beacon; Flicker* staff; student sec.; *Flicker* rep.; *Pep* Club. *Honors:* Junior Usherette; Type, bookkeeping, and shorthand awards. *Ambition:* To make the right decisions throughout my life.

FRANK S. MITCHELL
Frankie
20 Prospect Sq.
Interests: Guitars; sports; "surfing"; G.H.B. girls; 90 footers; "Fugitives"; 2:25; the astronauts. *Honors:* Staff Sergeant. *Ambition:* To make my mother proud of me, and to fulfill my father's wishes.

JOYCE M. MITCHELL
23 Perkins St.
Interests: Friendship 7; ask us; Fossil Face; CYO; my memories. *Activities:* Girls' Drill Team, squad leader, Spectacular; Leaders' Club; Biology Club; Pep Club, Vice-pres.; *Flash; Flicker;* Student Secretary. *Honors:* Jr. Municipal Supv. of Public Assistance; Type award; Student Council. *Ambition:* to seek the light and shun the darkness.

JANE MONDELLO
Janie
7 Harmony Square
Interests: Special times; crazy much?; PINK; '62 Renault; the gang; talks; B.Y.F.; parties; us three; tupit; rides; Sept. '63. *Activities:* Mr. Elmer's office assistant; Stage Crew. *Ambition:* To be able to smile always and make friends wherever I go.

look for summer and permanent jobs.

CYNTHIA JAYNE MORRIS
Cyndy
32 Chapel St.
Interests: Him; "the tease"; Rainbow; Delta Gamma; the olde gang; that summer; those fights!! *Activities:* Beta Beta Biology; Future Nurses; Spanish Club; Rifle Team; AFS; Apparatus Club; Pep Club; *Flicker*. *Honors:* Junior Usherette. *Ambition:* To become a Registered Nurse; make him happy; succeed by making Mom and Dad proud.

JAMES MORRIS
Jim
Eastern Pt.
Interests: Active research; Peabody Museum of Salem; Massachusetts Audubon Society; Woods Hole Oceanographic Institute; University of Toronto; Canada. *Activities:* Secretary, Military Science Club; *Flicker*. *Ambition:* To leave Gloucester; to help advance science; Alaska.

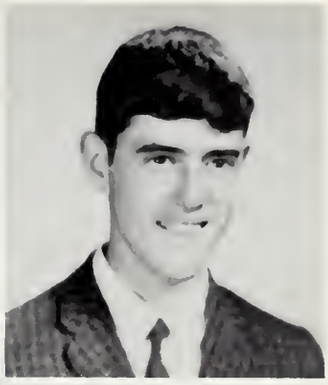

DIANE PENNY MORRISSEY
Penny
Decatur St.
Interests: Piqious; Good Harbor; "The Wooden Leg"; football; "those parties"; "My Brothers"; Rainbow; BYF; hockey; Mac's; Windjammer; Delta Gamma. *Activities:* Student Council; French Club; Leaders' Club; AFS; Girls' Drill Team, Spectacular, Squad Leader; Biology Club; Pep Club; *Flicker* staff. *Ambition:* To remember that no man is an island.

JANE LESLIE MOULTON
Janie
4 Foley Rd.
Interests: "B.G."; MANCHESTER; summer of '63; that soldier boy; PING!; the tent—ask Linda; at Karl's; '57 Ford; BLAH!; the hard day's night. *Activities:* Beta Beta Biology Club; Pep Club. *Ambition:* To make my parents proud of me; to marry a man like my Dad.

JOSEPH LOUIS MOUNTAIN, JR.
Joe
14 Spring St.
Interests: GAIL; sports; drive-in; S.M.; food; billiards; Chicago!; J's H.; privacy; Sept. 5. *Activities:* Individual; ROTC sports; Prize Squad; Haskell. *Honors:* Cpl.; Prize Squad; Sqd. Ldr.; Sgt. *Ambition:* To further my education in the USAF; to be a somebody.

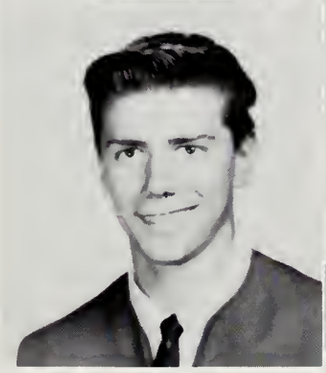

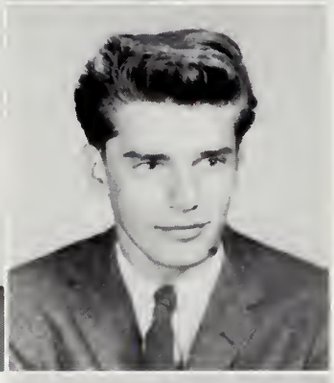

RALPH THOMAS MOUNTAIN
Rocky
10 Prospect Sq.
Interests: Girls!; Mary; football; hockey; cars; '56 Ford; S.M.; drive-in. *Activities:* ROTC; sports; football. *Honors:* Cpl.; Sgt. *Ambition:* To make my parents proud of me in whatever I do.

KENNETH M. MUISE
Kenny
691 Western Ave.
Interests: Horseback riding; all the good times at SSS; that special someone. *Activities:* ROTC. *Ambition:* To become a successful citizen and a credit to my community.

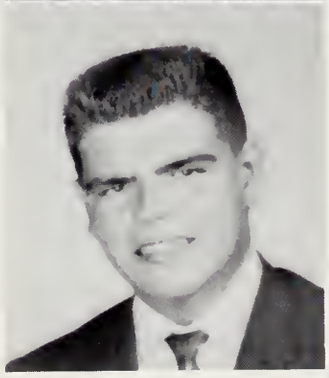

LEONARD E. MUISE, JR.
Mooky
21 Mansfield St.
Interests: The Band; music; O'Connell's corner; N.A.T.; Drum Corps; sports; CYO. *Activities:* To succeed in whatever I attempt.

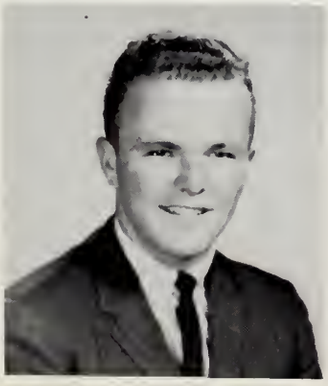

PETER MUISE
Pete
6 Linnett Pl.
Interests: Boats; cars and car models; swimming; YMCA; pool; that certain someone. *Ambition:* To be successful in whatever I may become; to make my mother and father proud of me.

MATT MULLEN
Moot
5 Winthrop Ave.
Interests: Most all sports; money making. *Ambition:* To be the smartest, richest, and best lumper in Gloucester.

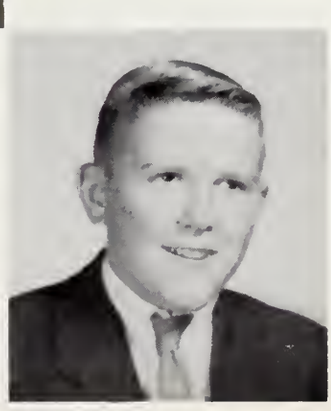

Some girls who look for jobs in the

Maureen is going to sneeze.

KATHLEEN SUSAN MUNROE
Kathy
5 Ocean Ave.
Interests: Summer of '62; those predicaments, ask Carol; C.S.S.U.; Magnolia; the beach; those football games. *Activities:* Sailing Club; *Flicker;* student secretary; Rifle Team. *Ambition:* To go to secretarial school; to make my parents proud of me.

MARY LOIS MURRAY
112 Eastern Avenue
Interests: The certain someone; lots of laffs; the six of us; dancing; "Let's have a party," ask Mary; Harry's; football games; those Wed. and Sat. nights; summer of '64. *Activities:* Family Living Club. *Honors:* Type award. *Ambition:* To become a successful secretary; to make my parents as proud of me as I am of them.

GRACE MARY NICASTRO
Nicky
35 Commonwealth Ave.
Interests: C.Y.O.; swimming; tennis; Ventures; those rides; music; Vinton; Chinaland. *Activities:* French Club; Beta Beta Biology Club; Pep Club; *Flash* typist. *Honors:* Type award; Junior Usherette. *Ambition:* To live, love, laugh, and be happy; to understand.

SHARON LEE MURPHY
Sherry
Martin St., Essex
Interests: Dicky; April '63; Beverly; the crazy four; pizza; football games; together always; summer '63, ask Eve; the boys; fabulous weekends; those times together; parties; the gang. *Activities:* Pep Club; Student Secretary. *Ambition:* To make my parents proud of me and to make him happy.

JAMES HERBERT NELSON, JR.
Jim
291 Main Street
Interests: Essex Country Club; flying model planes; boats; fishing. *Ambition:* To find valuable coins like a 1909S-VDB.

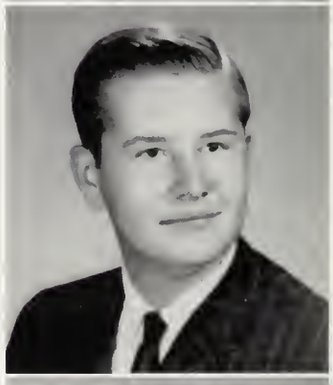

CAROLE ANN NICHOLSON
93 Centennial Ave.
Interests: Art; C.Y.O.; traveling; supply room. *Activities:* Honor Business Club; Pep Club; Junior Usherette; Thespians; *Flash* typist; *Flicker* staff; floormaster's secretary. *Honors:* Type and shorthand awards; Deirdre Ferrini Art award; Ingalls Poetry Award. *Ambition:* To enter the field of fashion illustration.

business world already have experience.

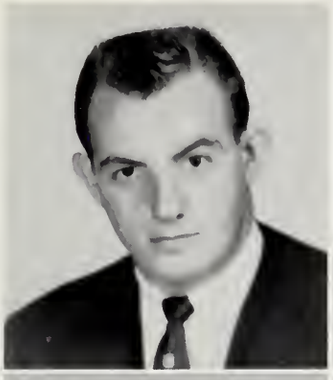

JOHN NICOLOSI
Johnny, Nick
29 Lookout St.
Interests: '62 Mercury Meteor; girls; model cars and racing; Tony's store; George's room. *Ambition:* To make my parents proud of me in whatever I attempt.

GERALD JOSEPH NOBLE
Jerry, Gar-Lou
136 Prospect St.
Interests: Sam's office; Lake Placid; poof; Walker's; "Goon" Platoon; sports. *Activities:* Football; hockey; track team; Leaders' Club; Apparatus Club. *Honors:* Squad Leader. *Ambition:* To play professional football.

VINCIE MARY NOVELLO
Vince, Giggles
1 Maple St.
Interests: Forever and always; laffs and talks; ask Donna; "you know"; Harry's; those weekends; heartaches; cars; ice and snow; football games; sleep; swimming; talking; happy tears. *Activities:* Family Living Club. *Honors:* Type award. *Ambition:* Never to look back with sorrow; but to look ahead with a smile.

ROBERT O'DONNELL
56 East Main St.
Bob
Interests: Girls; bowling; swimming; sports; cars; laughs in room 134. *Activities:* Glouc. Voc. School; Electrical shop; R.O.T.C. sports. *Ambition:* To finish high school; to go to a radio technological school; to do the best I can in whatever I do.

JAMES OLSEN
Jim
11½ Washington St.
Interests: Young Democrats; C.Y.O. *Activities:* Chess Club. *Honors:* Winning Prize Squad; Corporal; Sergeant First Class; Type award. *Ambition:* To succeed!

INGRID ELIZABETH NIEMI
51 Langsford St.
Interests: That certain someone; Lancsville; motorcycles; those talks with Linda; "laughs"; Wickey's; those weekends; trips to McDonald's; ask Sheila. *Honors:* Type awards; shorthand awards. *Ambition:* To go to Mansfield Beauty Academy; to make my parents proud of me.

RICHARD THOMAS NORMANSELL
Tiny, Dick
381 Essex Ave.
Interests: J.W.; dorymates; hams; Connors'; precision drill; G.G.; the flock; Uncle Horowitz. *Activities:* Biology Club; French; Stage crew; Military Science; Grenadiers; J.V. Rifle Team; Individual Drill; Prize Squad; Haskell Drill; Devens Drill; football; R.O.T.C.; sports. *Honors:* Outstanding Sophomore Cadet; 3rd Place Prize Squad; 3rd Place Science Fair; Cpl; SFC; Commander, Grenadiers. *Ambition:* To learn to write English; to succeed in a military career.

BENJAMIN J. NUNES
Ben
33 Main St., Essex
Interests: Rabbit; Eastern Ave.; ping pong; that certain girl; subs; ask Lyn; Saturday nights; Chicago Black Hawks; N.H.; Mount Wash.; Beach Boys; hair cut; village; Plymouth. *Honors:* Bookkeeping award. *Ambition:* To go into Air Force; to shingle more roofs than Bud; to succeed in life.

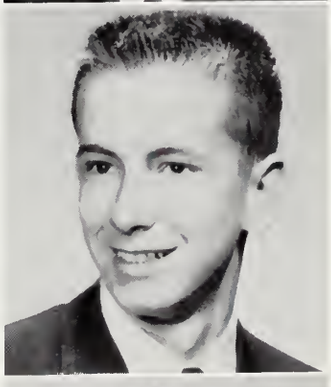

WAYNE T. OJANTAKANEN
OG, Alphabet
Rear 5 Mason Ct.
Interests: Girls; HI-Y; guitar; the gym; DeMolay; '58 Ford Convert; eight; sports. *Activities:* *Flicker* committee; Chefs Club; Chess Club. *Honors:* Platoon Sgt. *Ambition:* To further my education; to make the most of what life has to offer.

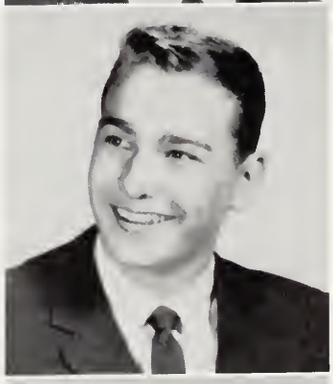

CHARLOTTE MARIE O'MALEY
Charlie, Nel
110 Centennial Ave.
Interests: Pennies; THUD; Dodge; checklist; ski blisters; law of eights; food; green Plymouth; 1½ hours; tennis; sports; splash. *Activities:* Leaders Club; Future Teachers Club; basketball, field hockey teams. *Ambition:* To become a gym teacher and stress the value of sportsmanship.

Gloucester's Vocational School offers

JOHN J. O'MALEY
Jack, Mayor, Major
27 Church St.
Interests: Ask Carol; the gym; my brother. *Activities:* Basketball; *Flicker. Honors:* Class President, Cadet Major; 3rd Prize Squad; 1st Individual; 1st Prize Squad; 2nd Haskell Drill. *Ambition:* To succeed in the eyes of my parents and myself and to live a happy life.

There are two sides to every story.

KATHERINE MARY O'NEIL
Kathy
100 Riverdale Pk.
Interests: Good Harbor Beach house; Addison Gilbert Hospital; C.Y.O.; swimming; skating; reading; 4-H Camp. *Activities:* French Club; Biology Club; Thespians; *Flicker. Honors:* Biology Club Book Prize. *Ambition:* To have all my desires fulfilled; to grow in wisdom as I grow in age.

LINDA FAYE OPIE
Lin
5 Bayfield Rd.
Interests: "Soldier Boy"; mumsy's family; H.B.; skiing; "wanna run it?"; Luther League; the camp; letters; laffs and crys. *Activities:* Junior Volunteers; Biology Club; Future Nurses; Pep Club; A.F.S.; *Flicker* staff. *Ambition:* To live, love, and be happy; to help others do the same.

RONALD D. OTTENS
Ronnie
53 Bass Ave.
Interests: Building models; fishing, working on marine engine; Sea Scouts. *Honors:* Sergeant in R.O.T.C.; B Company award; *Ambition:* To be a Diesel Engineer.

ANDREA PALAZZOLA
Andrea; Rusty
85 Centennial Ave.
Interests: Him; interesting talks? Ask Donna; summer of '63; HEARTBREAK; compliments; the Garber; memories; reminiscing; the old gang; Bostonian; the "refusal". *Activities:* Pep Club. *Ambition:* To climb the "golden staircase of happiness"; to make my parents as proud of me as I am of them; to make my father get me "that job."

GRACE ANN PARISI
Gaye, Dimples
52 Fort Sq.
Interests: STAN; fog; fire works, the fourth of July; party line; ask Cathy; P.M.A.; P.J. parties; the pumpkin; squirk; flagpole swinging. *Activities:* Sailing Club; Thespians; Canteen Committee. *Honors:* Type awards; Junior Usherette. *Ambition:* To live.

WILLIAM C. PALMER
Bill
956 Washington St.
Interests: Cars; Vicari's store; stockcars; horseback riding; Lobster Company. *Ambition:* To succeed in anything I try and make my parents proud of me.

MARIANNE JEAN PARISI
4 Riverview Rd.
Interests: Phil; June 25th; Chinese food; good times; 270 Brookline Ave., apartment 9; the girls; New Bedford; ask Sandra; ping; birthday nights; New Hampshire; ask Donna; girl talk; Friday 13th; ask Judi; B.; Tic Toc's; laughs. *Activities:* C.Y.O. *Ambition:* To live, love, laugh, and be happy; to show that certain someone the way to be happy.

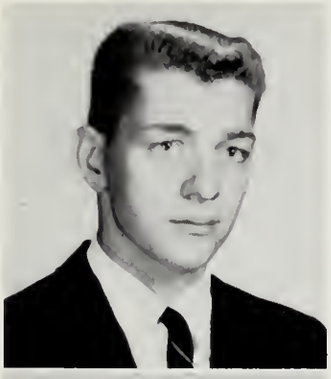

SALVATORE PARISI
Sal, Sandy
100 Eastern Ave.
Interests: Gloucester Hi-Y Club; skating; any way to have fun; girls; "C-45"; certain one of the past; boulevard gang; '63 Ford Fairlane; parties; nights with the boys. *Activities:* Football; Individual Drill; Prize Squad Drill. *Honors:* Cpl. *Ambition:* To be more successful in the future.

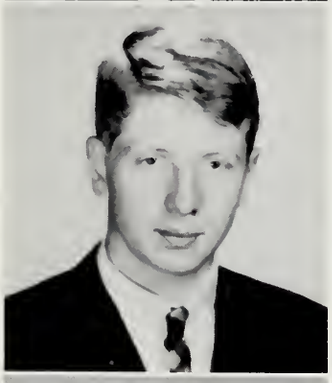

JONATHAN D. PARSONS
Jon
6 Myrtle Square
Interests: P.F.; KIYSR; Y.A.F. *Activities:* French Club, treasurer; *Beacon,* Editor; *Flash,* Co-editor; Chess Club; *Honors:* National Honor Society; National Merit Scholarship semi-finalist; Junior Rotarian. *Ambition:* To live life to the fullest.

PAULA PARSONS
Aluap, Snos
134 East Main St.
Interests: Lugging the B-Bag; laughing-water; Valiant; Nancy-Anne's; snorsrap's forever; Canteen Committee. *Activities:* Pep Club; Biology Club; dues collector. *Honors:* Type award. *Ambition:* To find a way or to make a way.

ROBERT S. PARSONS
Wimpy
98 Riverdale Park
Interests: Cars; motorcycles; cabinet building; the lath; summer of '62; the fun I had in the '53 Plymouth; polo games; the barn, ask Richard or Clarence. *Activities:* Vocational school of carpentry. *Ambition:* To be successful in life, and to further my education.

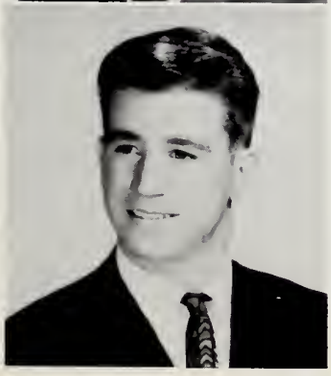

RICHARD L. PASCUCCI
Dick, Scooch
Interests: JEANNE; football; "falling"; the 14th; 25 Liberty Street; M&K; MFW; the 4 of us at the drive-in; Haaaaaaaa!; the laughs in the locker room; Hot '54. *Activities:* Football; basketball. *Honors:* R.O.T.C., Color Guard; Corporal; Student Council. *Ambition:* To make and always keep my parents proud of me.

JO-ELLEN PARSONS
Nelle-jo
9 Dodge St.
Interests: Delta Gamma; "Well, isn't this a fine thing"; Snosrap's forever; Palomina's; well, all right; Go Hockey!. *Activities:* Pep Club; Biology Club; A.F.S.; Thespians; Junior Volunteers; Spanish Club. *Ambition:* To fly as a stewardess on the dove of world peace.

We use our hands as well as our minds.

RUSSELL PARSONS
Russ
60 Maplewood Park
Interests: Cars; '57 Pontiac; her. *Ambition:* To become successful in whatever I attempt.

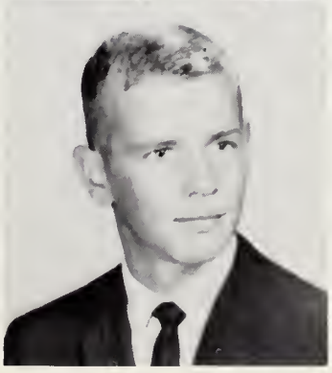

ANDREW PASQUINA
Andy
Interests: The gym; "-56 rocket"; shooting; the beach; Bert & Harry; Ratsnixna. *Activities:* Football; R.O.T.C. sports; *Flicker;* Baseball; Beta Beta Biology Club; Tri-Hi-Y; Rifle Team; Boys' Leaders Club; Color Guard. *Honors:* Student Council; Gloucester Grenadiers; 3rd Place Prize Squad; 2nd Lieut.; C Co. Commander; Individual Prize Drill. *Ambition:* To be a success in whatever I may attempt.

In the spring some Seniors

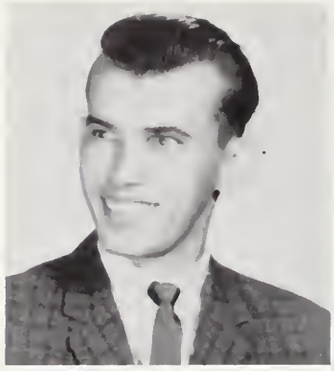

JOSE PASTAGAL, JR.
Joey
101 Wheeler St.
Interests: '48 Merc.; girls; the park; Wingaersheek Beach; lobster Co.; hockey; water skiing; football; skating; swimming. *Activities:* J.V. basketball. *Ambition:* To further my education in the electrical field and to be successful at whatever I attempt in life.

The class president needs his study halls.

SUZANNE KATHERINE PATTESON
Suzie
Ledge Rd.
Interests: Delta Gamma; secretary; Windjammer; summer; hospital; *Activities:* Pep Club; varsity basketball team; tennis team; Leaders' Club; Drill team; Spectacular drill; squad leader; Rifle Club Team, co-captain; Apparatus Club; Biology Club; softball team; Dues Collector. *Honors: Gloucester Daily Times* Tennis Trophy. *Ambition:* To follow in my mother's foot-steps.

DAVID FREDERICK PERRY
Dave
14 Dodge St.
Interests: The Bruins; hockey; the corner; P.F.; seeing Gloucester beat Beverly; the Peg Leg; 2:25 PM; University of Massachusetts. *Activities:* German Club. *Honors:* National Honor Society; Sawyer Medal. *Ambition:* To add my little bit to humanity; and to live a happy, successful life.

DONNA PEREIRA
112 Western Ave.
Interests: That certain someone; Ping!; C.Y.O.; "B"; Chinamen; MacDonald's; ask Sandra; "A Thousand Stars"; stab much?; limerose; Hampton Beach; good times; long talks; New Hampshire; ask Marianne. *Activities:* Pep Club. *Ambition:* To be small and shine, not great and cast a shadow.

LINDA ANN PERRY
Lynn
3 Fair St.
Interests: Friendship 7; ask us; MacArthur High; memories; Beverly; friendly police; C.Y.O.; summer of '64; Rockport; dances; that "vacation!"; Ellen's; summer visitors; Boston, Aug. '64; '61. *Activities:* Pep Club; *Flash* typist; *Flicker* committee; student secretary. *Honors:* Shorthand award. *Ambition:* To have the courage to stand alone; to succeed.

DONALD CHANDLER PERRY
Don
14 Dodge St.
Interests: Pilgrim Fellowship; carpentry; baseball; football; hockey games; the corner. *Activities:* German Club. *Ambition:* To make my parents proud of me.

SHARRON ALIDA PERRY
Sherry
11 Gloucester Ave.
Interests: Pilgrim Fellowship; Pediatrics volunteers; Sunday school teaching. *Activities:* Jr. Vols; *Flicker* staff. *Honors:* N.H.S.; Speech Contest—2nd prize; Jeremy Ingalls Poetry Contest, hon. men., first prize. *Ambition:* To become a successful physical therapist; to love.

JOHN MICHAEL PHILLIPS
Johnny
132 Wheeler St.
Interests: The Point; big kids; red horses; Bert and Harry; Vi Vinn's; TW3; water skiing; the organization; the new lows. *Activities:* Football; Boys' Leaders Club; Rifle Team. *Honors:* R.O.T.C. Sergeant. *Ambition:* Always to be happy and make a million friends.

proudly announce college acceptances.

RANDI ANN PHILLIPS
41 Webster St.
Interests: Soccer games; Lawrence; Peabody; those talks; those nights; full moon; the dances; rides with him; "Suspicion"; our "secrets"; Sunday in L.; football; old '63, '59; sorry. *Activities:* Leaders' Club. *Honors:* Type awards. *Ambition:* To radiate love and return understanding.

ARTHUR ROGERS PILLING
Artie
1 Winthrop St., Essex
Interests: Pines Speedway; fast cars; the girls from Beverly and Salem; that certain someone; the dances at Beverly; Joe Monty's; the West End; sandlot football. *Activities:* Track. *Ambition:* To make my mother and father proud of me; to become a professional dancer, and make my life worthwhile.

THOMAS JAMES PIRAINO
Tom
28 Granite St.
Interests: Cars; sports; girls; O'Connell's corner; The Great Wall of China; Print Shop. *Activities:* Benjamin Franklin Club; basketball; track. *Honors:* Platoon Sergeant; Honor Roll. *Ambition:* To be successful in my work; to make my parents proud of me.

FRANCINE ANN PISCITELLO
Fran
20 Washington Sq.
Interests: Summer of '64; sailing; boat rides; "Little Fish"; Wingaershcek Beach; Annisquam; out-of-town; football games; CYO; sewing. *Activities:* Honor Business Club; Sailing Club; student secretary. *Honors:* Type awards; booking awards. *Ambition:* To sail the seas of happiness and land on the shores of success.

MARIE ANN PISCITELLO
Tonie
48 School St.
Interests: certain someone; weekends; Joie and Bobby. *Ambition:* To make my parents proud of me; to be a success in whatever I attempt; to get to Wisconsin.

SUSAN JANE POLLEY
Sue; Susie
33 Winthrop St., Essex
Interests: The "Rook"; riding with Pubs; little dipper; "Almost There"; Jackson; lonely one; vintage; ask Chris; "Didn't Mean to Be Unkind"; folk-music. *Activities: Beacon;* Chorus; Student Secretary. *Ambition:* To live happily ever after; to see M.L.P. happy.

Jon takes care of our English books.

DOREEN POMEROY
52 Granite Street
Interests: Maine; N.H.&R.I.; ask Carol; pretty boy; horse racing; Irish; Revere; brown eyes; '57 Ford; eating. *Activities:* Family Living Club. *Ambition:* To be able to live with myself but not by myself.

JAMES POOLE
Jimmy
8 Grove St.
Interests: George's room; cars; machines; girls; Lanesville; Wicky's; Tony's '58 Chevy; skating; football. *Ambition:* To make my parents proud of me and to succeed in whatever I attempt.

The Flicker goes to press in March

PAUL A. PORCINO
Ferry St.
Interests: P.F.; WA21. *Activities: Beacon*, Sailing Club. *Ambition:* To succeed.

CHARLENE MARIE POWERS
Charlie, Weens
61 Gloucester Ave.
Interests: That certain someone; Oct. 9 '63; summer of '63; memories; ask Ruthie; my second home; the park; fooling around; somewhere in my dreams; *Honors:* Type awards; bookkeeping award. *Ambition:* To search for ways of pleasantness and hope all paths lead to peace.

CARLA PRATT
47 Beacon St.
Interests: Long Beach; Rockport; retarded; dances; pumpkins; walks; Philly; Little Italy; Boo! Poff! cute; circus; '58 Chevy on safari; just driving around?; Ruff! *Activities:* Glee Club; Future Nurses; Biology Club; Chorus; *Flicker. Ambition:* To treasure the gold, and search for the silver. To make my parents proud of me.

SALLY MARIE PULKKA
Sal
4 Tucker St.
Interests: Paul; football; hockey; having laffs; nothing! the village; Crane Service; those talks. *Activities:* Chorus; Sailing Club; Honor Business Club; Pep Club; student secretary; *Flicker* committee. *Honors:* Bookkeeping award; type awards. *Ambition:* To find out what I can do in life before I'm too old to do it.

CHERYL ANN PUTAANSUU
92 High St.
Interests: Reading. *Activities:* Beta Beta Biology Club; Spanish Club; *Flicker* staff, Class Roll Committee, Activities Committee. *Ambition:* To become a good teacher and to make my parents proud of me.

DONALD E. POULSEN
32 Grove St.
Interests: Choice qualities; DeMolay; M-7; Fender Guitars & amps; playing with the group; the Beachboys; A.G.H.; Montreal Canadians; Canada! *Activities:* R.O.T.C. *Ambition:* To have a beachboy sound someday.

LINDA POWERS
Lynn
30 Chestnut St.
Interests: Winnie; Friday nights; P.J. parties; ask Carol. *Activities:* Secretary to Mr. Elmer. *Ambition:* To make today's dreams tomorrow's reality.

KAREN PRATT
Myrtle Sq.
Interests: MICHAEL; friendship 7; ask us; summer '64; Rockport dances; N.J.; ask Pam; Beverly; put-puts; T4S; mykosaw; politics; conservatism; sports. *Activities:* Basketball; Biology Club; Thespians; Chorus; *Flicker. Ambition:* To contribute materially to the free world's fight against communism; to help preserve the economic system that has made this country great.

Some Seniors will go down the up stairs.

leaving only the Summer Supplement.

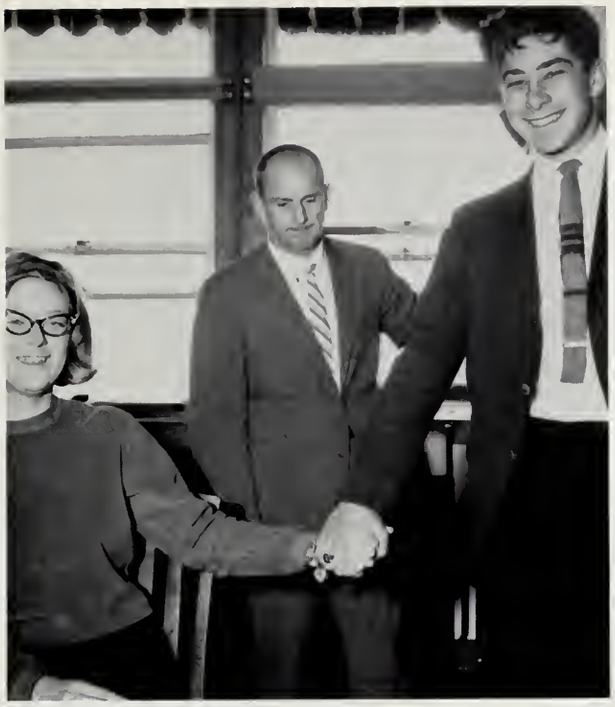

They'll get detention.

MICHELE PUTONEN
Mikki
888 Washington St.
Interests: Dimples; tearless?; my Lithuanian; memories; "Here I go Again!"; Florida; togetherness; Corvette; B.S.L.; "Chug-a-lug"; 18 miles. *Activities: Flicker* representative; Pep Club; Student Secretary; Co-Typing Editor, *Flash; Flicker* typist. *Honors:* Shorthand award; bookkeeping certificate. *Ambition:* "Let today embrace the past with remembrance and the future with longing."

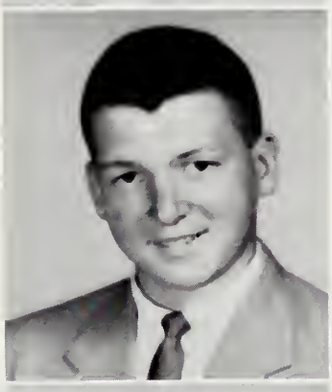

RAYMOND RAMSDELL
Ray
Southern Ave., Essex
Interests: Farming; hunting. *Activities:* Varsity Rifle Team. *Ambition:* To own a farm and raise Black Angus beef cattle.

JAMES E. RAND
Jimmy
1 Main St., Essex
Interests: Sailing; skiing; shooting. *Activities:* Math League; R.O.T.C., Prize Squad. *Honors:* National Honor Society; First-Place Prize Squad; Sawyer Medal. *Ambition:* To improve my penmanship.

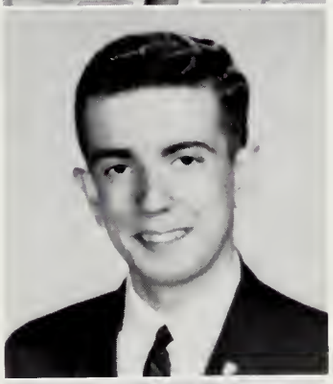

MARTIN REIFF, JR.
Marty
549 Washington St.
Interests: Cindy; scuba; "Harry's"; music. *Activities:* Biology Club; Stage Crew; R.O.T.C. Band; Varsity Rifle Team; Prize Drills. *Honors:* Student Supt. of Schools; National Honor Society, treasurer; Band Commanding Officer; Capt., Rifle Team. *Ambition:* To further my education and make my parents proud of me.

LOUISE MARIE REIS
Weezz
10 Friend St.
Interests: Friendship 7; ask us; tea for two; all on!; one certain boy; football games; my world; Nov. 8. *Activities:* Pep Club; A.F.S.; Student Sec.; C.Y.O.; *Flash; Flicker. Honors:* Typing award. *Ambition:* To master the art of being on time; to struggle through thick and thin.

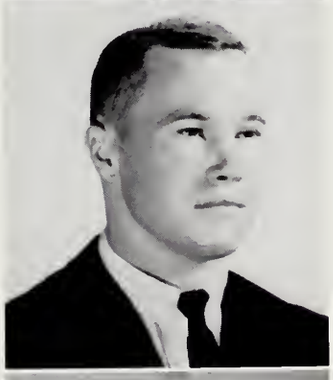

PAUL C. RILEY
Smiley
10 Hickory St.
Interests: Sam's office; "Goon" Platoon; Lake Placid; Sunday afternoons; my gorillas; Walker's. *Activities:* Football; hockey; track; Student Council. *Honors:* Co-capt. football & hockey teams; Jr. Rotarian; Commander of "Goon" Platoon. *Ambition:* To attend a good college where I can play a lot of hockey.

SANDRA ANN RIZZOTTI
Cisco, Zots, Rizzotina
5 Lufkin St., Essex
Interests: JIMMY; June 20; laffs with Cal and Barbara; Trask St.; "44"; football and hockey games; LAUGHING; that certain dance; skiing; rummy out. *Activities:* Pep Club. *Ambition:* To be successful in life and to make all my dreams come true.

ELIZABETH JANE ROBERTS
Bettye, Rabbits
Ferry St.
Interests: HORSES; HIM; tearless?; the pit!; that '52 Merc; lots!; trailrides; the barn; ask Angel; C.S.S.; pj parties; Teddy and that Panda; N.H. *Activities:* Pep Club; *Flicker;* Family Living Club. *Ambition:* To make today's dreams tomorrow's reality, and to be in myself what I admire in others.

Senior ROTC officers prepare

JANE RUTH ROBERTSON
1049 Washington St.
Interests: C.F.; those trips; Bible study; memories; room 209; ask Sherry; the gang"; I understand"; riding around; parties; to make my parents happy always; Lanesville. *Activities:* Honor Business Club. *Honors:* Type award, shorthand awards; Junior Usherette. *Ambition:* Never to walk alone; to be near God always dedicating my life to Him.

RICHARD GORDON ROBERTSON
Lamps
41 Wheeler St.
Interests: Hockey; Walker's pit; weight lifting; water skiing; the "Y"; Lynn Arena; the trampoline. *Activities:* Band; Orchestra; track. *Ambition:* To succeed in whatever I do; to make my parents proud of me.

ANDREW ALEXANDER ROBEY
Andy
6 Mechanic Pl.
Interests: Youth Fellowship; girls; ranching; girls; walking; girls; hunting; girls; stuff-hunting; and more and more. *Ambition:* To become a rancher in New Mexico or Colorado; to make the Army a career; to get married.

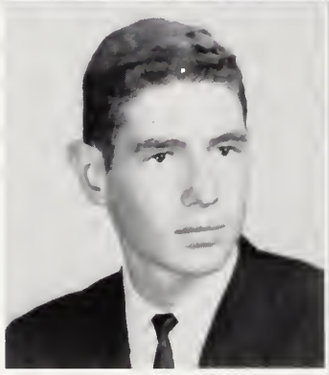

DONALENE V. ROBINSON
Dona; Beany; Donnie
17 Sumner Ave.
Interests: Boston; P.Y.F.; Model A Ford; Brookwoods; hay rides; someone, somewhere, waiting; nursing; Washington, D.C.! *Activities:* Junior Volunteers; Beta Beta Biology Club; Future Nurses; Pep Club; Office Assistant; *Flicker* staff. *Honors:* Type award; Junior Usherette. *Ambition:* To spread joy and happiness wherever I go.

DONNA ROBINSON
Musty
2½ Riggs St.
Interests: Harvard Sq.; John, Paul, George, Ringo; G.&L.; Greek Cypriots; related one; another world; drumsticks; association; no commuting. *Ambition:* To walk on cobble stones, surrounded by fog, with wood under my arm.

THOMAS E. ROBINSON
Robby
17 Sumner St.
Interests: Cars; bowling; square dancing; P.Y.F.; Brookwoods. *Activities:* R.O.T.C. *Ambition:* To graduate from G.H.S.; to do bridge and sky-scraper construction.

RAYMOND RODERICK
Ray
12 Eastern Ave.
Interests: Baseball; injuries; fooling around; away games; winning; Summer '64; trouble. *Ambition:* To make my parents proud of me.

JACK RODOLOSI
Rolo, J.P., F.M.
18 Pearl St.
Interests: Dancing; swimming; up pits; going away from Gloucester. *Ambition:* To succeed at whatever I try.

VINCENT RODOLOSI
18 Pearl St.
Interests: Band; dancing; fishing; pool. *Activities:* Samaritans Club. *Ambition:* To be prepared.

KATHLEEN MARIE ROGERS
Kathy
Interests: THAT CERTAIN SOMEONE: blue eyes; the four of us; let's have a party; Mal's gang; Sept. 30, '63; Sam; McDonald's; horseback riding; Wed. and Sat. nights. *Activities:* Family Living Club. *Ambition:* To become an airline hostess; to make my parents as proud of me as I am of them, and to make my dream come true.

the companies for their last Memorial Day parade.

ROBERT ROLAND
Bob, Oscar
52 Friend St.
Interests: The hill; "Goon" Platoon; Walker's Pit; sports; Mt. Ann Park. *Activities:* Football; basketball, captain; track, captain. *Honors:* Squad leader of "Goon" Platoon. *Ambition:* To go to college and play basketball.

DAVID ROSE
Dave
491 Washington St.
Interests: Cars; girls; softball; Lobster Co.; Vic's store. *Activities:* J.V. basketball. *Ambition:* To further my education in the electrical field and to be successful at whatever I attempt in life.

JEANNETTE ROSE
Jeannie, Jean
85 Wheeler St.
Interests: Water-skiing; sewing; The "Hub"; '61 & '62; The Hungry Onion; Squam Rock; basketball. *Activities:* Girls Leaders' Club; J.V. basketball; field hockey. *Ambition:* To live my life to the fullest and to make the ones I love proud of me.

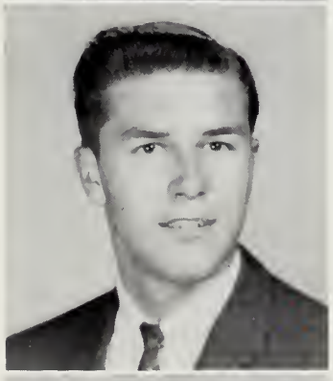

DOUGLAS JOHN ROSS
Doug, Twitch
10 Clarendon St.
Interests: Skiing; water-skiing; C.A.T.T. '64; M'head; those parties on Luf's boat; travel; those summer nights; Lincolnville. *Activities:* R.O.T.C. *Ambition:* To live a happy and successful life; to go back to Germany and ski the Alps.

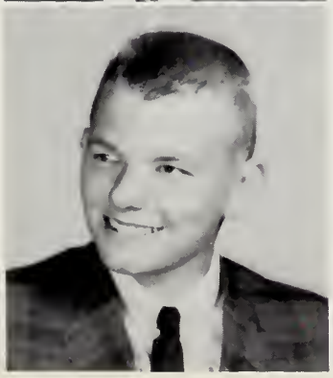

ROSS F. ROULSTON
Ross
Woodward Ave.
Interests: Music; boating; DeMolay; camping at Crane's. *Activities:* Zodiacs; Beta Beta Biology; *Flicker. Ambition:* To strive for self-improvement.

Who has the key?

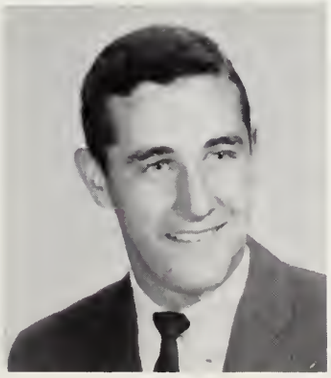

EDWARD L. ROWE
Eddie
18 Riverdale Pk.
Interests: Girls; swimming; Jan's subs; Saturday nights; skating; sports; dances. *Activities:* Leaders' Club; R.O.T.C. *Honors:* 1st Place Prize Squad; Sergeant 1st class. *Ambition:* To succeed in everything I do; to get a little more education.

In June Seniors begin

ALLEN ROWLEY
Al
15 Commonwealth Ave.
Interests: Linda; the gang at Mal's; cars; records; those Saturday nights. *Ambition:* To make my parents proud of me; to succeed at everything.

PETER W. ROY
42 Riverdale Pk.
Interests: Nov. '63; sneaking around; the armory yard; poolroom; laffs; the full moons; making money; weight-lifting; speeding; sports; Lee Roy; lunch hour; riding around; girls. *Ambition:* To be a success in whatever I do.

SHERYL IRENE RUGGLES
Sherry
Hesperus Ave.
Interests: WAYNE; nights at King's Rook; "Ask Jane"; bowling; Long Beach; Putnam's. *Activities:* Pep Club; student secretary. *Honors:* Type award; shorthand award. *Ambition:* To work as hard as my father; be as sweet as my mother; to walk in the path of righteousness all the rest of my life.

PHILIP EDWARD RUSSELL
Phil
7 Fears Ct.
Interests: C.Y.O.; sports; folk singing; Bill's; the hill. *Activities:* French Club; Biology Club. *Ambition:* To gain a feeling of success and fulfillment in whatever I undertake.

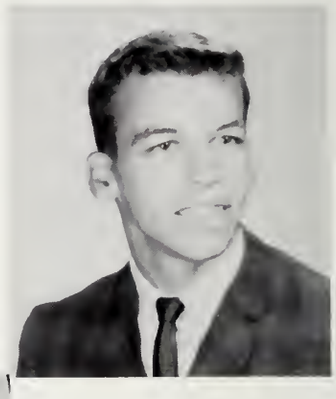

KATHERINE RUSSO
Kathy, Ru
33 Commercial St.
Interests: That certain someone; 7 Gaffney St.; the girl that returns home; boulevard; Ask Phyllis; Wllie May; three cents short; ping-pong; Chinamen. *Activities:* Biology Club; *Flicker* committee. *Honors:* Type award. *Ambition:* To hold tight to that which is good and sincere.

DONALD C. RUST, JR.
Shorty
Water St., Essex
Interests: Cars; sports; hockey; the "Vets"; Essex Auxiliary Fire Department; Johnny Cash. *Activities:* Football; hockey. *Honors:* G company guidon bearer. *Ambition:* To travel across the U.S.; to join the Navy and see the world.

JANE GLOVER RUST
Glover
Page St.
Interests: JOE; me too! what more can I say?; Oct. 15, '63; "We never did do much talking anyway"; Pepsi and Hydrox; little sister; my little Margie. *Activities:* Drill Team. *Honors:* Type award. *Ambition:* To have "someday" come and stay.

MARSHA KARIN RUTCHICK
12 Gerring Rd.
Interests: Geometry; Tim; winter friends; my other sister; Two Time Winners; doubling; the "Black Bomb"; springtime; dress-ups; the other side; my problems; 7½; same classes. *Activities:* Biology Club; intramural sports; A.F.S., secretary, pres.; Supply Room; Spanish Club. *Honors:* Junior Usherette; National Honor Society. *Ambition:* To contribute.

ROBERT HAROLD RUTCHICK
Rutch
10 Corliss Ave.
Interests: Sports; cars; girls; U.S.Y.; Explorers; casino; politics. *Activities:* Stage Crew; football; drill. *Ambition:* To be a success in all my endeavors the rest of my life.

MARTIN RYAN
Marty
73 High St.
Interests: The wall; Phil, the goose; long rides; parties; room 219; shooting; swimming. *Activities:* Rifle Team; Twenty-five Times Club. *Ambition:* To be a success and make my parents proud of me; also to make a lot of money.

to practice for their graduation.

Mary pushes through.

ROBERT B. RYAN
Bobby
26 Warner St.
Interests: Golf; '48 Chevvy; sports. *Activities:* Student Council; football; *Flash;* Grenadiers; Individual Drill; Prize Squad; Haskell; Spanish Club; Hi-Y Club. *Honors:* Cadet Colonel; Jr. Rotarian; National Honor Society; Outstanding Junior Cadet; 3rd place Individual; Haskell Medal. *Ambition:* Always to aim high.

EVELYN SADLER
Evie
7 Sanderson Ct.
Interests: ART; bowling; skating; swimming; miniature golf; movies; pool; M.Y.F. *Activities:* Biology Club; Honor Business Club. *Honors:* Type awards; bookkeeping award. *Ambition:* To find the road to happiness and follow it.

JO-ANN SANBORN
Jo
Thurston's Pt. Rd.
Interests: BARRY; N.U.; thoughts; theatre; teddy bears; double dates; close calls; paint; backstage; camps. *Activities:* Junior Volunteers; Biology Club; French Club; Pep Club; Thespians; A.F.S.; *Flicker* Staff. *Ambition:* To find the Holy Grail.

ROBERT SANDLER
Bob
34 Norman Ave.
Interests: Clarinet; Hi-Y Club; tennis; golf; my car; weekends; hockey games; U.S.Y.; Tuesday nights. *Activities:* Band; French Club; Biology Club; J.V. tennis; *Honors:* Honor roll. *Ambition:* To graduate from college and be a leader in my community.

MARY ANN SANFILIPPO
Mair
28 Summer St.
Interests: Summertime; zapps and zotts; talks with Nancy; pizza at Surf; those nights. *Activities:* Pep Cl.; stu. sec.; *Flicker* comm.; Glee Cl.; typist for *Flicker;* class dues collector. *Honors:* Type awards. *Ambition:* To further my education; and to make my one dream a reality.

DAVID THONPSON SARGENT
Dave, Sarge
600 Washington St.
Interests: Summer; winter; spring; fall; fishing; sports; fun; them. *Activities:* 25 Times Club. *Ambition:* To keep my tie clip.

The Sergeants' Party is the end

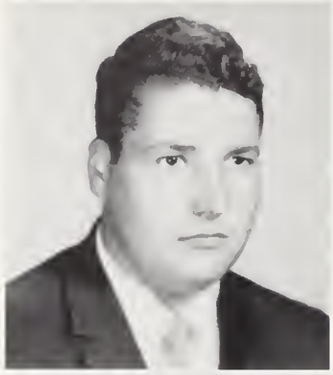

DENNIS SARGENT
10 Fair St.
Interests: Bowling; fishing; swimming; cars; hunting; and skating. *Ambition:* To succeed in whatever I attempt.

JOAN SAUNDERS
Joni
Riverdale
Interests: Rick (#33); cheering; Windjammer; "I Wonder"; Sgts.' Party '64; How-you-am?; "Rebgingook"; 11:40; Gainesburgers; that summer; talks. *Activities:* Leaders' Club; Biology Club; *Flicker* staff. *Honors:* Type, shorthand awards; Head cheerleader. *Ambition:* To be able to laugh at my falls, get up, and start again. Never to lose faith in the Lord; To make it.

CAROLE JEAN SAWLER
100 Centennial Ave.
Interests: Oyster Crackers; Marblehead; Colby Mules; tennis; July 14, '64; GERTIE; promotions; maroon jackets; #21; hockey; Idiot's Delight; laughs and talks with Bonnie; HEY FRESHMAN!! *Activities:* Biology Club; *Flicker* staff; Future Nurses; Junior Volunteers; student secretary; Pep Club. *Ambition:* to see him get the recognition he deserves.

ALBERT J. SCOTT
Al
Story St., Essex
Interests: '55 Chevvy; fishing; cars; motorcycles; Londie's; weekends; fans; C-45; tea time; dirt roads. *Activities:* Machine shop. *Ambition:* To succeed in whatever I try to do.

PATRICIA ANN SHEA
Patty
522 Washington St.
Interests: Dragons; ask personality; locker boy; ask Linda; Baby Huey; suitcases; fruit; Harvard Square; teethy smile; April 17, '63; hockey games; W.O.'s; side-kicks. *Activities:* French Club; Biology Club; Pep Club; *Flicker* staff. *Ambition:* To find in myself what I admire in others; to understand.

MARY ANTOINETTE SASSONE
Toni; Mare
41 School St.
Interests: CYO; DES Drill team; questions—ask Bunnie; two, three guesses; sports; '60 Chevvy; Chercher Cat. *Activities: Flicker* representative; student secretary; Beta Beta Biology Club; Pep Club. *Honors:* Bookkeeping award. *Ambition:* To sail the seas of happiness and land on the shores of success.

Keith and Rick played to the end.

LEE SHARAC
164 Prospect St.
Interests: "GUESS WHO"; hunting and fishing; "those six HONKERS"; ask Joe; pool; cars; a certain Dodge; swimming and diving; Kenney's Pit; Rockport dance; Revere to Beverly; ask G.B.; C-45; Londie's; July 10. *Ambition:* To make the most out of the Navy and to make my parents proud of me.

JOAN LINDA SHOARES
Joannie
13 Highland St.
Interests: Cooking; ask Doreen; knitting; water-skiing; summer of '64; Rocky Neck; Doreen's house; L. *Activities:* Freshman Choir; Glee Club; Sailing Club; Honor Business Club; The 25 Times Club. *Ambition:* Something to do, someone to love, and something to hope for.

ALICE LOUISE SILVA
Frenchie
59 Maplewood Pk.
Interests: Louie; dancing; driving; football; those fights; happy moments; WEC; March 28. *Activities:* Honor Business Club. *Honors:* Type, bookkeeping awards. *Ambition:* To face life with a smile; to make my dreams come true; and to make my family proud of me.

Rami has been walking barefoot again.

LAURA SKILLEN
June
320 Washington St.
Interests: STEVE; West Gloucester; Jan. '62; summer '62; people?; my friends!; ask Chris; teardrops; the Point; making sweaters; skiing; "happiness". *Activities:* A.F.S.; Biology Club; Junior Volunteers, pres. *Ambition:* To see that day of "happiness" and fulfillment come true.

SUSAN ELLEN SMITH
Sue
68 E. Main St.
Interests: NED; green; Sept. 6, '64; Exodus; Burr; winter of '64; DeSoto; California, here we come! ask Linda; drags; Mantovani; Sinatra; problems; "More"; little heater. *Activities:* Flash; sailing; Thespians; Glee Club. *Honors:* Type awards. *Ambition:* To think, then do; to have the respect of my parents always.

CHRISTINE JANE SILVA
Christy
115 Mount Pleasant Ave.
Interests: "Doodle"; those insults; summer '63; Florida!; #41; B.Y.F.; the Neck; How-you-am?; We're pretty; Eldorado. *Activities:* Honor Business Club; Pep Club; student secretary. *Honors:* Type, shorthand, bookkeeping awards. *Ambition:* To be small and shine, not great and cast a shadow.

SHARON ANN SILVA
152 Riverdale Pk.
Interests: Football games; things of the past; we three; our talks and arguments; ask Karen; riding around; New York. *Activities:* Biology Club; Honor Business Club; Pep Club; student secretary. *Honors:* Type, shorthand, bookkeeping awards. *Ambition:* To be what I am, not what I am not.

SHIRLEY ELLEN SILVA
16 Riverdale Pk.
Interests: Football; basketball; riding around; ask Jo; summer; New York; Empire; we 3; fickle; ask Sha. *Activities:* Pep Club. *Ambition:* To reach my desired goal; to make those who love me proud; to have faith in myself.

NICHOLAS MICHAEL SKOBY JR.
Mike
Western Ave., Essex
Interests: ANN; music; sports; chess; fishing; hunting. *Activities:* Biology Club; R.O.T.C. Band; Rifle Team; Thespians; Sailing Club; JV basketball. *Honors:* Grenadiers; Platoon Sergeant-H Company. *Ambition:* To further my education and enter medicine.

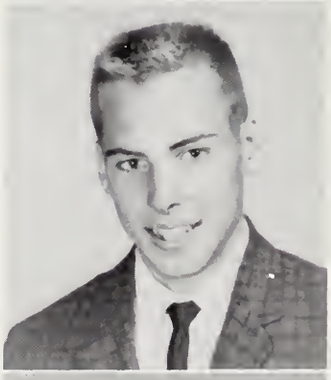

WILLIAM R. SMITH
Bill
36 Summer St.
Interests: Cars; boats; science; engines; Jock; Groveland; Packards; last period studies. *Activities:* Military Science Club. *Ambition:* To be successful at anything I attempt; to decide what it is that I wish to be successful at.

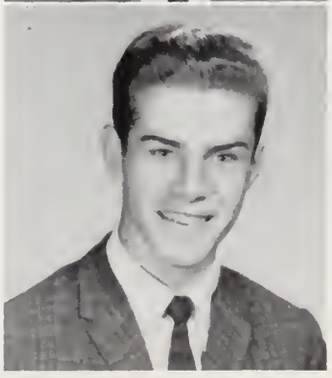

On graduation day we get our diplomas,

What an enthusiastic class!

SUSAN JEAN SNELSON
Sue
80 Centennial Ave.
Interests: Yamaguchi Society; skin diving at Wingaersheek; '63 Bonneville; Mac's footlets; tennis; summer '64; Oct. 16, at B.S.C. *Activities:* Thespians; Sailing Club; Pep Club; French Club. *Ambition:* To learn why.

DOMINGOS J. SOARES JR.
Bingo
11 Fair St.
Interests: Swimming; hunting; girls; *Activities:* Prize Squad; Individual drill; Shops for three years. *Honors:* Sergeant First Class. *Ambition:* To be proficient in everything I do.

SORRELL SOUCY
227 Concord St.
Interests: Trail blazer; L.R.Y.; nature; shells; rocks; archery; New England family campers; people; camping; swimming. *Activities:* Glee Club; archery. *Ambition:* To find happiness and to spread joy; to join the Peace Corps.

ROBERT L. SNIDER JR.
Bob
LaRose Ave.
Interests: Hunting; fishing; stock car racing; camping; '55 Mercury; Explorers. *Activities:* Military Science Club. *Ambition:* To join the Air Force and make a success of my life.

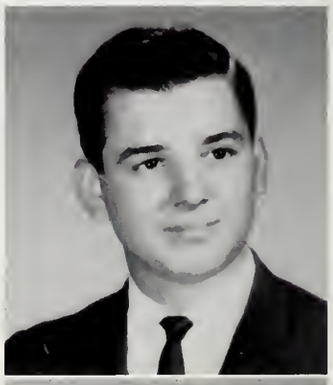

THOMAS J. SOMERS, JR.
Jay
Page St.
Interests: All sports; Lynn Arena; West Gloucester; forum; J.S. parties; "The Canniffmen"; I like your style; E&F; Nov. 3, 1946; Miss "F"; Sam's office. *Activities:* Hockey; Tennis; Track; Chess Club. *Honors:* N.S.H.L. Champs. *Ambition:* To sail beyond the sunset and the paths of all the western stars until I die.

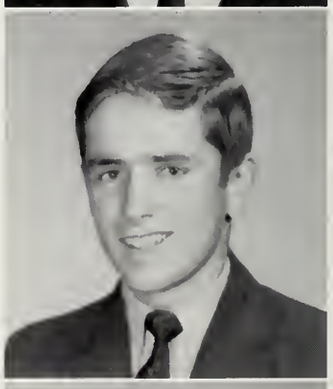

VICKI YVETTE SOUZA
15 Taylor St.
Interests: Les; burgundy Tempest '64; Revere Beach; 114 D.I.; June 5+16; swimming; C.&Q's; long talks with Carol; ask Wally. *Ambition:* To graduate and make my parents proud of me; to keep a "certain someone" and make him happy.

and some of us get scholarships and awards.

DONALD RICHARD SPANKS
Frank, Spanko
5 Carlisle St.
Interests: Cars; Chevvies; Fords don't go; AROUND TOWN; that hot 389; the gang; "NORTH ATLANTIC TECH"; summer of '64; the crow; the 72. *Activities:* G.H.S. Football Team; member of H Company. *Ambition:* To find, to aim and to achieve.

BRIAN SPINNEY
3 Cole Ave.
Interests: Science; skiing; bowling; music; camping; *Activities:* R.O.T.C. Band. *Ambition:* To be successful in whatever career I enter.

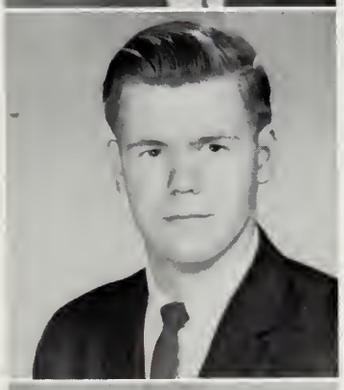

ROBERT STAPLES
Bob; Butch
Englewood Rd.
Interests: J.D.S.; swimming; bowling; motor scooter; skating; camping. *Ambition:* To get a job; to enter the US Coast Guard.

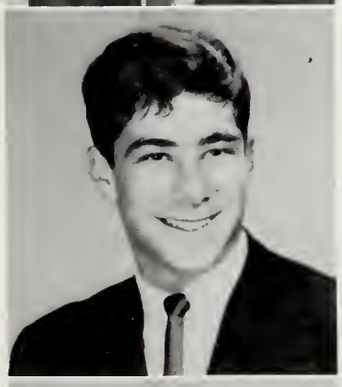

MARTIN STEVEN STEIN
Marty
20 Acacia Street
Interests: "SURFING"; summer of '64; S&S gang; Tuesday and Saturday nights; "cut in"; skimming; Hi-Y; Dances!; "G"; outside; Lynn Arena. *Activities:* Band; tennis; Rifle Team. *Honors:* Corporal. *Ambition:* To be successful in my chosen profession.

RONALD BRIAN STRONG
Strongy; Ron
122 Western Ave.
Interests: Money; the concessions; the jeeps; livestock; towing Ken; the pit area; Semi's; and more money. *Ambition:* To make a lot of money and then some.

KAREN ANN SPILLMAN
6 Cress St.
Interests: That week in Vermont; good friends; laffs; that special someone; swimming; pizzas; stuffed animals; walks. *Activities:* Honor Business Club; Girl's Rifle Team; Secretary to floormaster. *Honors:* Bookkeeping Award; Mighty-Mac Award; J. Usherette. *Ambition:* To become a success in life, make my mother proud of me.

PATRICIA ELLEN SPINNEY
Patsy
108 Centennial Ave.
Interests: DICK; Feb.; late in May; Ipswich; hate sessions; doubling with Dave and Ruthie; summer '64; 53 Chevy; Hmmm; ask Polly; Destino's; A.M.; spot; ask Leb; *Stage Fort Park. Activities:* Nurses Club; Med. Tech Club. *Ambition:* To marry Dick, bring him all the love and happiness I can.

MARY BETH STEELE
1 Holly St.
Interests: Summer of '62; BRNK; "dragon"; painting names; "F.D.R."; "suitcase"; ask Patty; "fruit"; hockey games; Yum Yums Stanford; the hungry; Linda's walk. *Activities:* French Club; Spanish Club; Beta Beta Beta Biology Club; Pep Club; *Flicker* Staff. *Ambition:* To find in myself what I admire in others.

CHRISTINE STORY
Chris
Essex
Interests: Guitar; drawing; P.F.; The Rook; conferences; foggy; ding-a-ling; vintage; Prep Club; summer '64; ask Sue; mansions; fellas; memories. *Activities:* Beacon; Spanish Club; Biology Club; Junior Volunteers, Co-chairman; Thespians. *Honors:* Junior Usherette; National Honor Society. *Ambition:* To find.

LEE ANNE STUDLEY
25 Hodgkins Street
Interests: C.Y.O.; skiing; horseback riding; watersports; our friend; ask Mary; attending G.H.S. in my senior year. *Ambition:* To attend a secretarial school.

At the Presentation Day assembly we get

ANTHONY J. SUTERA
29 Mansfield St.
Interests: Sports; people; places; things; reading; making money. *Activities:* R.O.T.C.; Benjamin Franklin Club. *Honors:* 2nd. place Prize Squad. *Ambition:* To be happy all my life.

LYNNE MARY SWINSON
192 Washington St.
Interests: N.H.; those P. J. parties; football games; ask Diane; us 5; those long walks and talks; the Ford; Knights of the Road. *Activities:* Honor Business Club; Biology Club. *Honors:* Type award. *Ambition:* To become a nurse; to make my parents proud of me.

KENNETH TARBOX
Kenny
8 Woodward Ave.
Interests: Print Shop; '53 Merc.; travel; money; higher education; sports. *Activities:* Benjamin Franklin Club. *Ambition:* To be successful in whatever I attempt to accomplish.

SHIRLEY TARR
Sam
27 Wheeler St.
Interests: Weekend trips; Sandy's; polo races; the little bug; that little green Volkswagen. *Activities: Flash;* AFS; Future Nurses of America. *Ambition:* To become a nurse; to travel Route 66; to settle down and have 8 kids.

JANE MADISON TAYLOR
Page St.
Interests: April 20, '63; G.W.C.D.; Bosox; Beacon Hill; the eagles; Syracuse; sensations; hum much?; Clinton. *Activities:* Pep Club; *Flicker* committee. *Ambition:* To give to others the opportunities I've had.

LINDA TEBO
Lindy, Bucket
Fernwood Lake Ave.
Interests: Our "B's"; Windjammer; Aug. 4, '64; Delta Gamma; sports; Sergeants' Party '64; "problems"; jeep; "that summer"; Salem eggs. *Activities:* Drill Team; Biology Club; Leaders Club; *Flicker* committee; Pep Club; Basketball. *Ambition:* Always to face life with a smile; to see "someday" come and stay.

V. SANDRA TESTAVERDE
Sandy
Lewis Court
Interests: Our "B's"; Delta Gamma; laffs with Sharon; sports; "Jamboree"; Salem eggs; binoculars; "Rebgingook"; Windjammer; Gainesburgers; 11:40. *Activities:* Drill Team, Spectacular; *Beacon; Flicker* staff; Pep Club; *Flicker* representative. *Honors:* Type awards. *Ambition:* Now and for always to find my happiest moments among my souvenirs.

BARBARA JEAN TINDLEY
Tin
County Road, Essex
Interests: "Let's have a party"; "CASS"; Dolly Copp; the Bomb; BUT DAIG!; Clara's car; R.H.O.; "summer song" sneaker-tree; 2:00 a.m. excursions; B.T.B.; Linscott!; lab with J.T. *Activities:* Girls' Drill Team, squad leader; cheerleader; Biology Club; varsity basketball; Leaders Club. *Ambition:* To live.

Is she always this happy?

our last awards for our high school years.

Now Sue will clean her locker.

JEANNE ELIZABETH TOBEY
64 Centennial Ave.
Interests: Tennis; Ooops! Bosox; G.W.C.D.; Sensations; Frosh E Blocks; Hockey; close calls; McHugh Forum; Clinton; Beacon Hill; back stage. *Activities: Flash;* Beta Beta Biology Club; Thespians; A.F.S.; French Club; Junior Volunteers; Glee Club; Pep Club; *Flicker* committee. *Ambition:* To smile with my eyes open.

PATRICIA ELAINE TURNER
Cissy, Pat
8 Highland St.
Interests: C.Y.O.; S.D.; Delta Gamma; you know! football; Windjammer; those tree-house nights; Mac's. *Activities:* Leaders' Club; Biology Club; Future Nurses, Pres., Vice-pres.; Junior Volunteers; A.F.S.; Pep Club; *Flicker* staff; Student Council. *Ambition:* To seek to be good and not great; to receive my R.N.

DEBORAH TYNE
Deb
3 Orchard Way
Interests: The Point; Tate's rendezvous; Navy; N.Y.C.; phantom travelers; T.W. 2.; The Inn; Lenny's taxi. *Activities:* Spanish Club; Sailing Club; *Flicker* committee. *Ambition:* Always to look for the good.

PATRICK A. VADALA
Pat
51 Eastern Ave.
Interests: That certain someone; drums; '54 Plymouth; brothers; money; the Gull; Doug's place; eating out; cards; sports; the M.G.; jazz; parties. *Activities:* R.O.T.C. band; detention. *Ambition:* To graduate and someday find my place in life.

MANUEL J. VAGOS
Manny
21 Taylor St.
Interests: That Certain Someone; The Hill; good times; F. R. Beverly; basketball games with the kids. *Activities:* Basketball: Spanish Club; R.O.T.C. *Ambition:* To succeed in whatever I may attempt; to make my parents proud of me.

AMBROSE D. VERGA
Ambie
17 Pine St.
Interests: Cars; sports; girls; the corner; the Great Wall of China; pool; print shop. *Activities:* Benjamin Franklin Club. *Honors:* Squad Leader. *Ambition:* To be successful in the work I set out to do.

CLAUDIA MARY VIATOR
11 Marsh St.
Interests: Summer of '64; drive-in; boat riding; Maria's; Chinaland; working; serving; C.Y.O.; out-of-town; football games. *Activities:* Glee Club; Sailing Club; Junior Volunteer. *Ambition:* To be either a hairdresser or a model, and to make my mother and father proud of me.

SHARON MARIE VICTORINE
Shar, Warren II
Perkins St.
Interests: C.Y.O. D.E.S. Drill Team; skiing; "Lisa"; corner X; abundance; OK?; First Aid; ask Warren; horseback riding; "Check"; folk music; correspondences; Mac's; Yamagouchi. *Activities:* French Club; Biology Club; Teachers Club; Pep Club; Rifle Team; *Flicker* committee. *Honors:* Junior Usherette. *Ambition:* To own a horse someday!

The judges are conferring.

ROSANNA WALLESTON
5 Story Rd.
Interests: That certain someone; the Magnolia gang; "Yea Right?"; Friday nights; the walks; those flowers. *Ambition:* To make my parents proud of me and make that certain someone happy.

DAWN EVELYN WARREN
Bunnie; Warren I
Summit St.
Interests: Skiing; horseback riding; C.Y.O.; D.E.S. Drill Team; folk music; OK?; correspondences; First Aid; guesses; abundance; Liza; Mac's; Yamagouchi; all on. *Activities:* French Club; Teachers Club; Biology Club; A.F.S.; Junior Volunteers; *Flicker* Committee; Rifle Team; Pep Club; Thespians. *Honors:* Junior Usherette. *Ambition:* To beat Beverly!!

SCOTT FREDERICK WEBBER
Bunny
513 Wahlington St.
Interests: Dory mates; Rockport Legion Band; New York Giants; clarinet; guitar; Connors; Uncle Horowitz. *Activities:* Beta Beta Biology Club; R.O.T.C. Band; Medical Technology Course; Military Science Club; Great Books. *Ambition:* To be able to see beyond that which is apparent.

JANET VYE
J.V.
Straitsmouth Way, Rockport
Interests: BRUCE; skiing; Pilgrim Fellowship; laughing; correspondences; driving; sailing. *Activities:* Pep Club; Athletic Office; A.F.S.; Biology Club; French Club; A Cappella Choir; Teachers Club; Thespians; *Flicker* committee. *Honors:* National Honor Society; Junior Usherette. *Ambition:* To be a kangaroo in a girl suit.

THOMAS STEWART WALDRON
Tom
76 Riverdale Park
Interests: Cars; boats; water-skiing; the Mills. *Activities:* Sailing Club; Military Science Club; Individual Drill; Prize Squad. *Honors:* Vice-pres., Military Science Club; Individual Drill; Sergeant. *Ambition:* To earn $10,000 a year, and to make my mother proud of me.

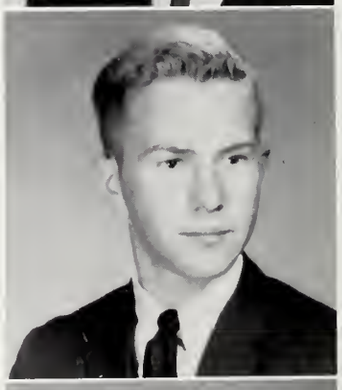

DAVID AUSTIN WARDRUP
Dave
31 Bond St.
Interests: DeMolay; girls; cars; skiing; Stoneham & Winthrop; M-7; the tree. *Activities:* Biology Club; Sailing Club; Zodiacs; Thespian Society. *Honors:* Corporal; Staff Sergeant. *Ambition:* To be able to hold my head up with pride in whatever I do.

GEORGE EDWIN WATERHOUSE
136 Prospect St.
Interests: DeMolay; Hi-Y; girls; M-7; the tree; Gun-Ho Day; surfing; conclaves. *Activities:* Spanish Club; football; J.V. Rifle Team; Prize Squad. *Honors:* Corporal; Staff Sergeant; Platoon Sergeant. *Ambition:* To advance as high as my mentality will allow me, and to put it to good use.

JENNIFER WEIGAND
Jeddy
Langford St.
Interests: RED TIE; rocks and talks; ask Francis; ask Deanna; problems; parties; oysters and whales; bus rides; all on. *Activities:* Biology Club; secretary-treasurer Future Nurses; Spanish Club; *Flicker* committee; Pep Club. *Honors:* Type Award; *Flicker* rep. *Ambition:* To keep God in my soul, love in my heart, peace in my mind.

new phase of our lives.

ROBERT WETMORE
Bonado, Bob
285 Washington St.
Interests: DeMolay; skin diving; girls; tennis; golf; frosh; laffs; ROCKPORT; E Block; Winthrop; Volkses; Canada. *Ambition:* To do the best I can, whenever I can, always.

KAREN JUNE WHITE
50 Riverdale Park
Interests: Football games; our talks and fights; ask Sha; that Sat. night in N.G.; Beverly, Mass; old friends; that day in Boston. *Activities:* Beta Beta Biology Club; Pep Club. *Ambition:* Something to do, someone to love and something to hope for; to become an airline stewardess.

CYNTHIA LEE WILBER
Cin
1022 Washington St.
Interests: HIM; girl talk; nothing!; football; hockey; the village gang; wanna run it!! *Activities:* Sailing Club; Beta Beta Biology Club; Honor Business Club; student secretary; Pep Club; *Flicker* committee. *Honors:* Type award. *Ambition:* To be what I am, not what I am not; to forgive and understand.

CHARLES V. WILLIAMSON
Charlie, George
200 Concord St.
Interests: Senior Youth Fellowship; dancing; Seminole Point Lodge; skating; tobogganing; football; that certain someone; The Smothers' Brothers; long summers; Mt. Washington; July; the Colonial; music; oil painting; '50 Pontiac. *Honors:* Good citizenship. *Ambition:* To retain my sense of humor; to make my parents proud of me.

DANA WARREN WILSON
Shine
23 Story St., Essex
Interests: Golf; hunting; skating; physical fitness; good food; getting change for a hern; goal; a Maine hunting trip. *Activities:* Beta Beta Biology Club. *Honors:* Good citizenship. *Ambition:* To absorb as much knowledge as possible and to be able to use it in a peaceful cause; to make my parents proud of me.

CAROL ANN WHITE
31 Commonwealth Avenue
Interests: Delta Gamma; 9/21/63; light house; Foley's hand; Glover's chest; Milford; ask Denise; the original cast; pinch. *Activities:* Pep Club; student secretary; dues collector; Sailing Club. *Honors:* Shorthand award. *Ambition:* Never to consider myself fully educated and sink back into what little I have learned; to make my parents proud of me.

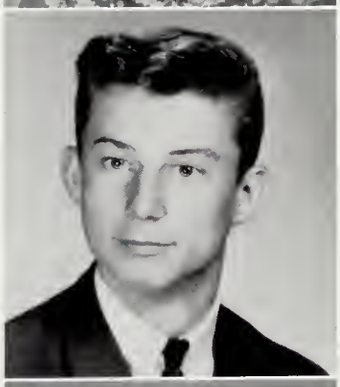

RONALD E. WHITE
Elmer
43 Granite St.
Interests: ANNA; O'Connell's Drug Store; sports. *Activities:* Baseball; basketball. *Ambition:* To be what I am, and not to be what I am not.

HELEN ELIZABETH WILKINS
12 Perkins St.
Interests: Football; C.Y.O.; New Christy Minstrels; knitting; Boston College; Lynn Arena; ask Shar; July; that homeroom. *Activities:* Biology Club; French Club; Pep Club; *Flicker*. *Honors:* Junior Usherette. *Ambition:* To strive, to seek, to find, and not to yield.

That's one way to get rid of him.

Our memories of GHS will be fond ones.

HENRY LEWIS WITHAM JR.
27 Liberty St.
Interests: Bowling; skating; coins; golf; fishing; girls; parties; weekends; summer. *Ambition:* To go on in school and make something of myself.

Some can **relax during mid-years.**

TIMOTHY WOGAN
Perci, Tim
161 Washington St.
Interests: Weight-lifting; M'm; Walker's Pit; Smiley; J.S. parties; running the links; Saturday afternoons. *Activities:* Football; track; Chess Club; R.O.T.C. volleyball champs. *Honors:* "Goon" Platoon Guidon bearer. *Ambition:* To go to college and play big-time ball.

PATRICIA YORK
Tricia
109 East Main St.
Interests: Mariners; purple; week in Vermont; red Mustang; that special someone. *Activities:* Honor Business Club; orchestra. *Honors:* Type and shorthand awards. *Ambition:* To be a secretary.

EVELYN YARN
Ev
Hobbs Ct., Essex
Interests: Guess! "I like it"; Ask Sharon; those "laughs"; oh! *Activities:* Honor Business Club, 2nd Vice-pres.; secretary. *Honors:* Type, bookkeeping, shorthand awards. *Ambition:* To live as long as I want but not to want as long as I live; to make my parents proud of me.

ROBERT DAVIS YOUNG
Rob, Chucky
4 Youngs Road
Interests: Her; '40&'41 coupés; records; books; jokes; boats; cars; musical instruments; Tric's dancing; water-skiing; worries; Nov. 8; blue, black and white; boots. *Ambition:* To be a diesel engineer or a mechanic; to live a content rich life; to please.

JANE PAULA ZELLENKA
Slinky
1 Blake Ct.
Interests: '58 Poof; foot ball; Thanksgiving; that bridge; de-icer; windjammer; hockey; Delta Gamma; Nedulmo. *Activities:* Spanish Club; A.F.S.; intramural volleyball; Apparatus Club; Chess Club; Pep Club; *Flicker* staff. *Ambition:* Always to look at the bright side of things and to be a successful something or other.

MARY ANN ZAPPA
Zaps
7 Foster St.
Interests: That certain someone; white Pontiac '60; laffs and talks; ask the gang; C.Y.O.; pizza; football games. *Activities:* Pep Club; Junior Volunteers. *Ambition:* To become a beautician and to keep a happy smile and make my father and mother proud of me.

MARY J. BROWN
12 Concord St.
Interests: Phone calls; Boston; ask Mary; long talks; room 231; mixed-up confusion; memories; best friends. *Honors:* Type awards. *Ambition:* To succeed in life, learn from my mistakes, and make my parents proud of me.

MICHAEL M. KALEEL
Mike, Mosa
110 Maplewood Ave.
Interests: Pontiacs; Bert & Harry; Christmas '63; Rockport; summer; drags; The Rook; 86%; blondes; Chicago. *Activities:* Chef's Club; Auto Shop. *Ambition:* To lead a happy, rewarding successful life.

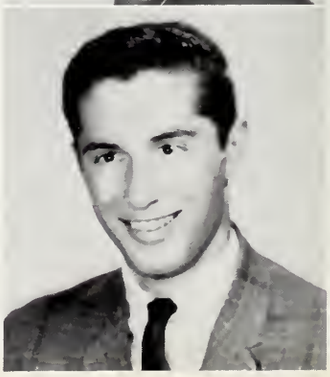

In Memory of Michael Joseph Perry

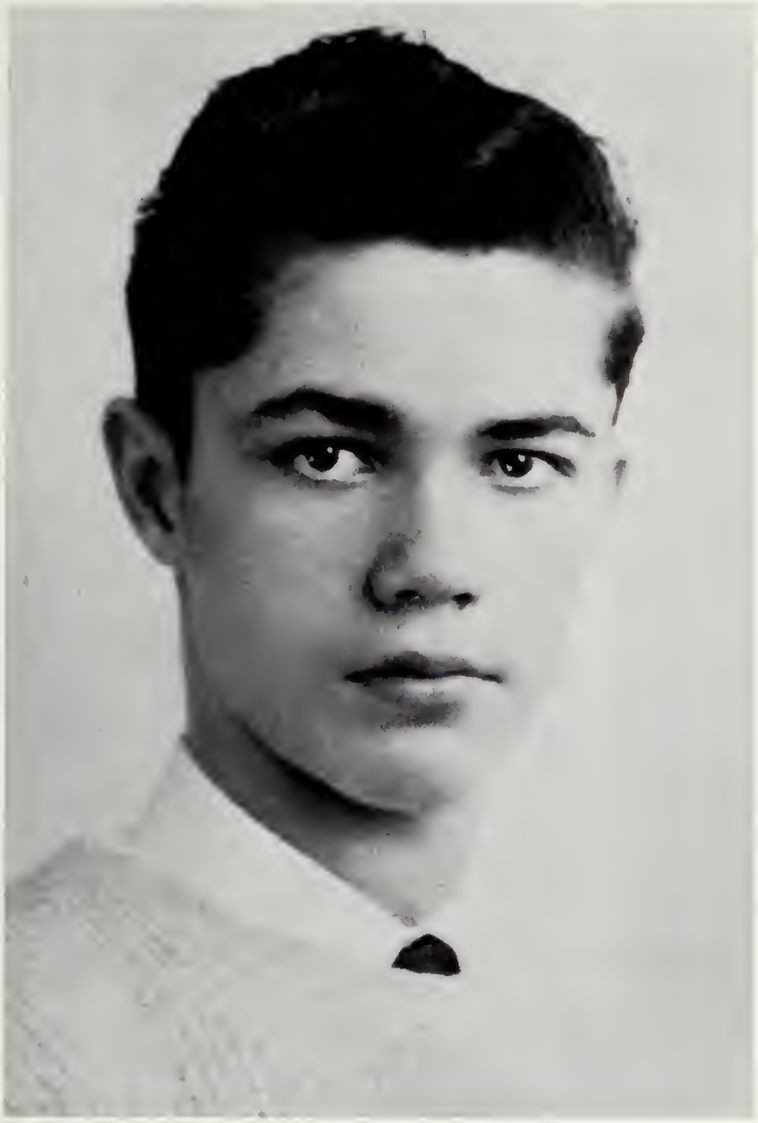

March 30, 1947—March 13, 1963

As the time draws near for our class to leave Gloucester High School, we pause to remember one of our classmates who departed before us. Mike Perry died of leukemia two years ago last March. The time for mourning is over, but memories do not depart. To his family and classmates, Mike will always be remembered as the enthusiastic boy who was active in Explorer Scouts and C.Y.O., who played a guitar in a local group, and who loved boats and the sea. He looked forward to college and a career as an electrical engineer when he left high school. Before these plans could come to fruition, however, Mike passed away.

The brief, sweet time that is our life on earth is seldom fully appreciated by anybody, old or young. If there is anything that Mike's death taught us, it is how very, very short our lives are and how much we should treasure them. In remembering Mike's passing, our class promises itself not only to live life to the fullest but to face the inevitable with a spirit of acceptance and serenity. We can pay Mike no higher tribute than that.

Annisquam Light

Stevens Book Reviewers

The Stevens Book Reviewers, under the leadership of Mr. McComiskey, holds monthly meetings and gives a public review in the Fellows Library for the purpose of raising money to purchase current books. The purpose of this club is to keep abreast of current literature and to provide an opportunity for a freer discussion on a wider range of topics.

Glee Club

The members of the Glee Club are chosen for their ability to read music and for their vocal quality. Each year they participate in many school and civic functions. Miss Moore is the director of this club.

Beacon Staff

The *Beacon* staff under the supervision of Mrs. Wilson and Mr. Sparer is guided this year by two enthusiastic co-editors, Renee Lautzenhiser and Timothy Harrigan. The *Beacon* is composed of the students' selected literary and artistic works. The staff organizes and publishes two editions a year of the school's literary magazine.

German Club

The German Club or *Der Deutschverein,* under the direction of Mr. Sheaffer, aims to give its members practice in speaking German and learning more about German-speaking peoples and cultures. Some of their activities include movies and field trips during the year.

Service Club

A Service Club "G", a coveted emblem signifying service to the school, may be earned by working as office assistants, student secretaries, student librarians, and cafeteria assistants. Miss Beatrice Christopherson is the club's advisor.

Chess Club

Although nearly as much time is spent on informal discussions as on chess, anyone interested in chess can learn the game, improve his play, or prepare for a coming tournament, under the direction of Mr. Wise. The purpose of this group is to teach the members the exercise of judgement in the sport, and conduct in tournaments.

Beta Beta Biology Club

The Beta Beta Biology Club, under the direction of Mrs. Wardrup, is open to anyone who is interested in science and who has an average of 75 per cent or more in Biology. During the year the club sponsors special speakers, a Christmas party and a spring club trip. These activities keep the students interested in science.

National Thespian Society

Future actors, stage designers, and directors, as members of the National Thespian Society, may find a means of expression for their talents. This club demands long hours of labor and rehearsing until the production is perfectly prepared. The productions of this club are often the highlights of the school year. The club is under the guidance of Miss Webber.

Future Nurses' Club

The Future Nurses' Club, sponsored by Mrs. Wardrup, is composed of girls who wish to enter the field of medicine as nurses, X-ray technicians, or secretaries. Meetings sometimes include lectures by public health nurses, registered nurses, and student nurses. Through participation in a club such as this, it is hoped that girls will obtain a better understanding of the position a nurse holds in her community and of the satisfaction felt by women in nursing careers.

French Club

The aim of the French Club is to present a stimulating picture of French culture and civilization. Under the supervision of Mrs. Doris Baer, the club's sponsor, and Turibia Carrancho, the president, the club presents interesting and instructive programs at its monthly meetings. Part of the club dues is used to buy filmstrips and to pay the registration fee for those who enter the A.A.T.F. contest. At the end of the year, the "Cercle Francais" awards a book prize to the best students in French I, II, III, and IV.

Sailing Club

The primary requirement for membership in the Sailing Club, which is under the direction of Mr. Bruno, is an avid interest in sailing. These young navigators study the history and art of sailing, and are rewarded by weekend and afternoon cruises.

Student Secretaries

Seniors majoring in Business Education volunteer their services as secretaries to members of the faculty. They gain valuable experience by typing, filing, bookkeeping, and taking shorthand and dictation. The faculty greatly appreciates their help with some of the time-consuming tasks.

Future Teachers' Club

Monthly meetings of the Future Teachers' Club are under the direction of Mr. Gentile. The club is open to students interested in the teaching profession. Among the club's activities are included visits to teachers' colleges and lectures by local educators.

Student Council

The Gloucester High School Student Council, which consists of the class officers, the Cadet Colonel of the ROTC, and representatives of three upper classes, and vocational school, promotes understanding and co-operation between the student body and administration. Encouraging good citizenship in the school, sponsoring worthy school activities, and promoting the general welfare of the school are the functions of the council.

Junior Volunteers

The Junior Volunteers is a group of girls who are willing to devote many hours of work to the hospital. They take a cart containing candy, stationery, cosmetics, etc. around to the patients. These girls also deliver flowers, mail and newspapers. At the end of the year Miss Gale, the club's advisor, awards certificates and pins to those who have given either 25 or 50 hours. The Women's Auxiliary to the hospital supervises the girls while they work there.

The Girls' Rifle Team

Good sportsmanship, good marksmanship, and safe handling of firearms are all traits of the Rifle Team. The members, headed by Captain Patricia Gagnon, fire in the N.R.A. postal match and compete against various high school teams. This club is under the supervision of Sergeant Lovard Clenney.

National Honor Society

The Sherman B. Ruth Chapter of the National Honor Society aims to stimulate an enthusiasm for scholarship, to create a desire to render service, to promote worthy leadership, to encourage the development of character in pupils of Gloucester High School. Each year the chapter awards a scholarship to a member planning to continue his education beyond high school. In the area of school service, the Chapter sponsors the Exhibit of the Week from the Boston Museum of Fine Arts, maintains a stamp machine in the school office, operates a paperback bookstore, and supplies school guides for special functions. The chapter also engages in fund-raising activities. Following the induction ceremony, there is a reception for new members. During the year outstanding speakers present programs at special chapter meetings.

A Cappella Choir

The A Cappella Choir, under the direction of Miss Eleanor Moore, is an advanced group. These members must have been members of the Girls' Glee Club before being eligible for A Cappella Choir. Members of this group are selected for their tone quality, ability to harmonize, and ability to sing unaccompanied. Members from the A Cappella Choir are chosen for soloists for Glee Club productions.

Girls' Basketball Team

The Girls' Basketball Team coached by Miss Flanagan, the girls' gym instructor, is part of the interscholastic sports program at G.H.S. The team is captained by seniors Sue Patterson and Joan Saunders.

Medical Technology Club

The Medical Technology Club, under the direction of Mrs. William Mitchell, R.N., spends many hours at the hospital, training for survival in a possible time of national disasters. Slides, lectures, and on-the-spot practice techniques are all a part of this program.

Family Living Club

The newly organized Family Living Club, under the leadership of Mrs. Elizabeth S. Spellman, helps to teach members of the club about dating, marrying, and raising a family. Being good preparation for future housewives, this club has an active and interested group of girls.

Girls' Leaders Club

The Girls' Leaders Club strives to develop leadership and sportsmanship among its members. The members assist in physical education classes by giving class demonstrations and instruction. Miss Maryellen Flannagan is the director of this club.

Stage Crew

The members of the Stage Crew are a group of hard-working students responsible for each production staged in the auditorium. They also run the slide and movie projectors used in the classroom. This club is under the leadership of Mr. Martins.

Orchestra

Under the direction of Mr. Robert Puff, the G.H.S. orchestra practices hard every Monday afternoon, in order to provide music for school and civic functions. Its purpose is to stimulate an interest in all orchestra music, and anyone who has the ability to play an instrument is welcome to join this organization.

Junior Rotarians

Douglas Walker, Robert B. Ryan, David C. Bell, Paul C. Riley, Jeffrey S. Butler, John C. Larsen, Jonathan D. Parsons, and J. Keith Goggin are this year's members of the Junior Associates of the Gloucester Rotary Club. These boys, better known as Junior Rotarians, are chosen by the faculty of G.H.S. These senior boys attend the weekly meetings of the Gloucester Rotary Club, which is comprised of Gloucester businessmen.

Spanish Club

Miss Mildred Frostholm, advisor of the Spanish Club, helps its members to a better understanding of Spain and the Spanish language. Among the activities enjoyed by the members of "El Cérculo Espanol" are presentation of slides, Spanish hootenannies, and the annual Christmas Party, at which the members have a chance to display their musical and linguistic talents. Mary Foley is the president of this lively group.

Flash

The *Flash* staff publishes a weekly page in the *Gloucester Daily Times*. In addition to bringing news of high school activities to the people of Gloucester, the *Flash* provides the student staff with an opportunity to learn the art of news writing through practical experience. Acting as editors, reporters, typists, and photographers, students learn how a newspaper is run. Miss Cullen and Mrs. Starr, the advisors, help the staff serve the community as it receives invaluable training.

Honor Business Club

The purpose of the Honor Business Club, under the direction of Miss Verna Carbone, is to recognize honor business students and to develop business leadership. In order to be admitted, a student must carry at least two business subjects and maintain a minimum average of eighty-two percent. Many of the Honor Business Club's monthly meetings include lectures by prominent businessmen. Members of the Honor Business Club sell book covers and portfolios to the students of GHS.

Band at practice.

Get ready to go!

Everyone dance!

Action at the cage.

Surf at
Boss Rocks

Gloucester Vocational School

HIGH SCHOOL BUILDING GLOUCESTER, MASSACHUSETTS Telephone 283-4401

HAROLD B. GEARY, *Director*
ARTHUR N. SMITH, *Co-ordinator*

DEPARTMENTS
AUTO REPAIR CARPENTRY
ELECTRICAL FISHERIES
MACHINE PRINTING

TO THE GRADUATING CLASS OF 1965:

I extend to you my most sincere appreciation for your invitation to forward this message to you.

You have successfully completed your ascent to this plateau of learning along the journey of educational terrain.

Now is the decision making time for each of you, to continue upward the climb along the educational trail or consolidate your success up to now by evaluating your strengths and accomplishments and then choose the pathway goal best for you: towards industry, business, home or service.

I urge you to strive to keep uppermost that your best efforts will be an added stimulus and contribution towards bettering our society.

Believe me, the talent of success is doing nothing more than what you can do well.

Sincerely,

Harold B. Geary

Director

Mrs. Porcino helps in the Vocational Office.

Could Mr. Geary be sneaking out before his picture is taken?

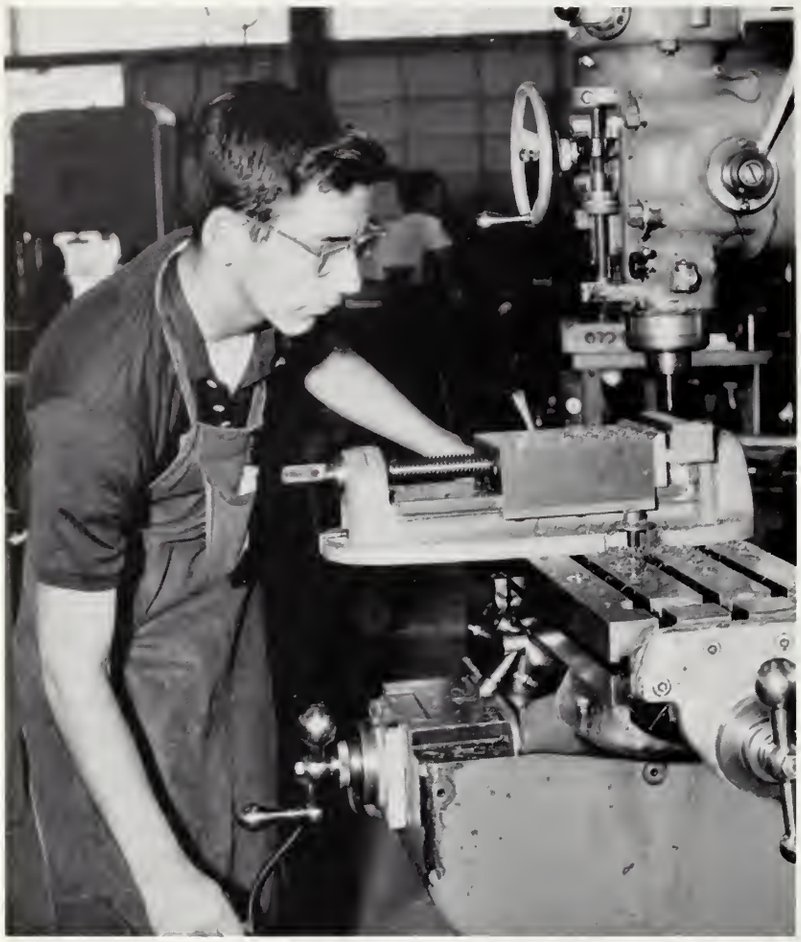

Here's Jack, thinking of today's lunch.

Machine Shop

The machine shop is directed by Albert Hoffman. The boys of the machine shop are trained to use machines for cutting steels of many kinds. The work they do is for business firms and private citizens. They are skilled in math and with sensitive tools of all kinds.

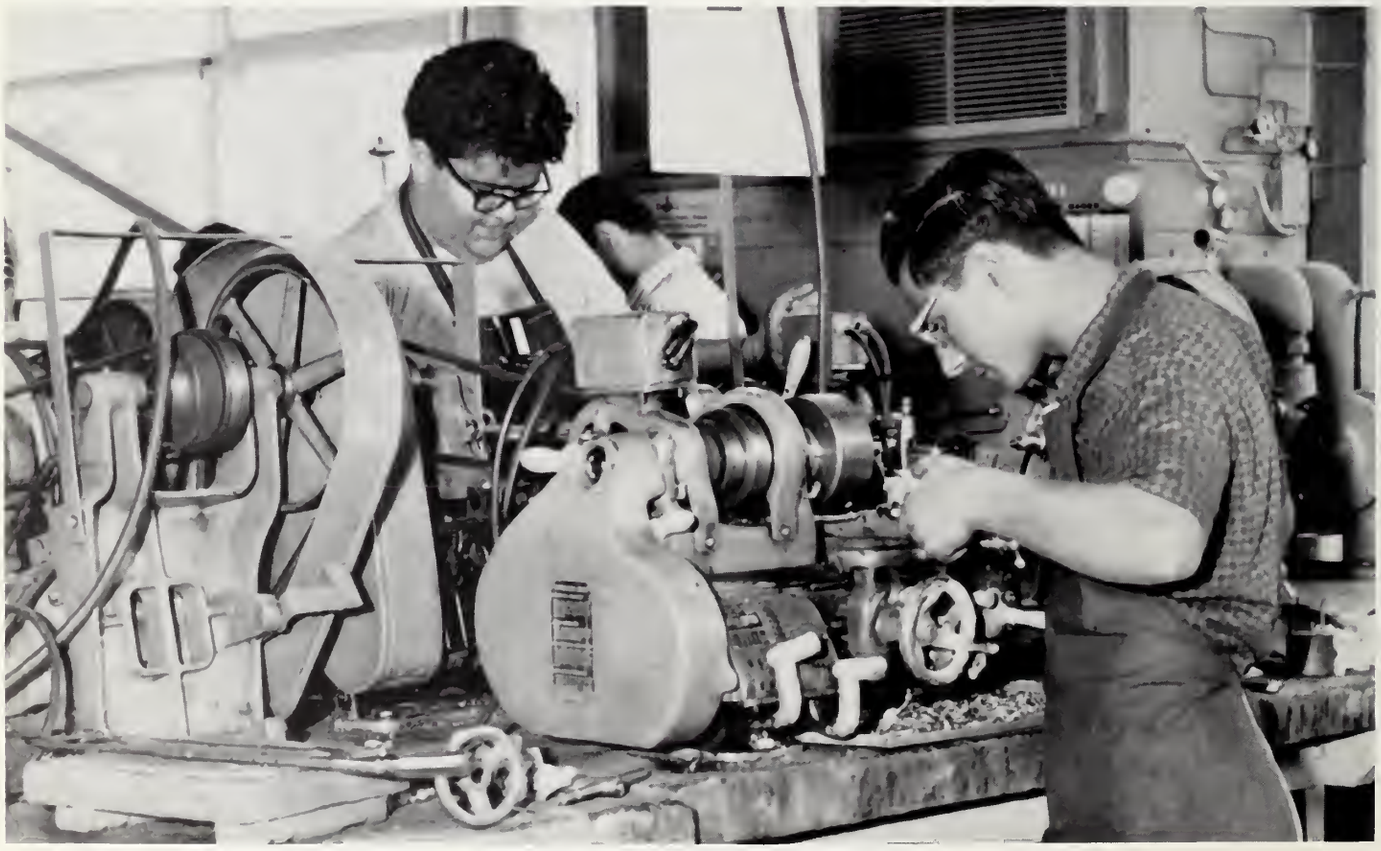

Don't just stand there, Mr. Hoffman, help us!

10, 9, 8, 7, 6, Bang!

Electrical Shop

Graduates of the Electrical Shop have been thoroughly instructed in electrical measurements, induction, elementary electronics, and alternating current motors. In order to round out the student's education, Mr. Raymond C. White teaches courses related to the actual shop instruction. Instruction in the testing and repairing of the telephone, wires, motors, generators, circuits, currents, and wiring is given to all the electrical shop boys.

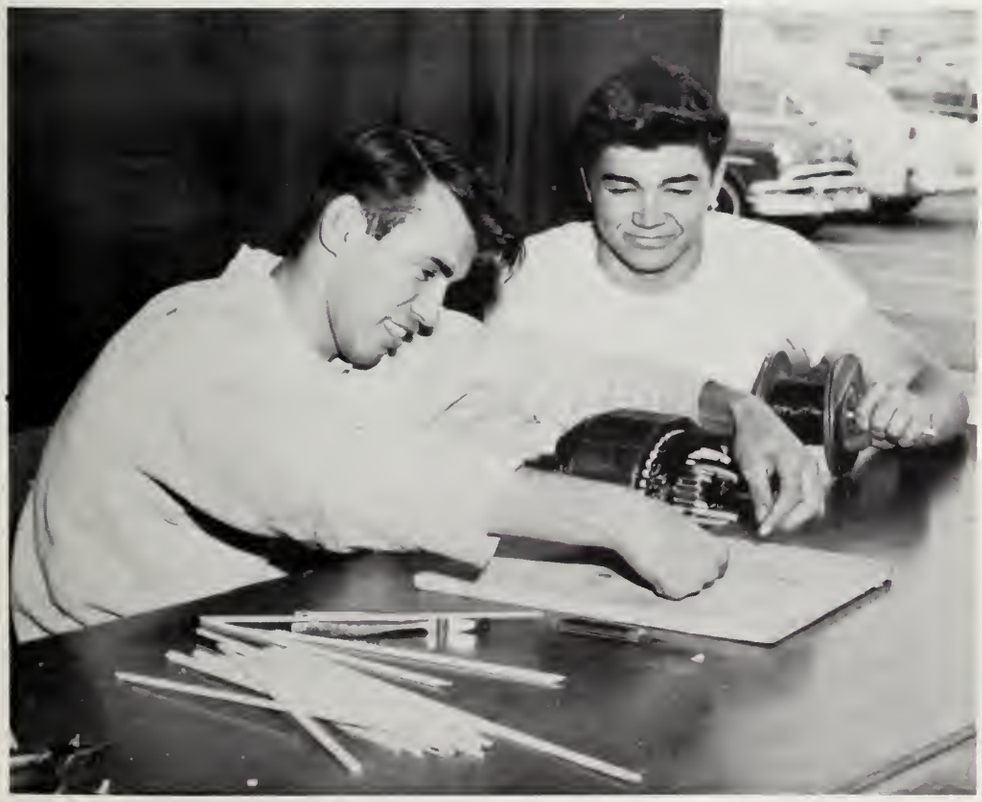

Now we touch this switch, and the whole school goes up.

Poor Alfie! Six times and he still can't get it right.

Print Shop

Through the printing of football programs, tickets, graduation programs and other materials used in the school, the print shop prepares many boys for their lifetime work. Under the direction of Mr. Harvel R. Vail, the boys learn about cutting of stock, color, print, platen press, bindery operations, automatic cylinder presses, and the use of different papers and ink. Related courses cover vocational English, layout and design, printer's math, and trade science.

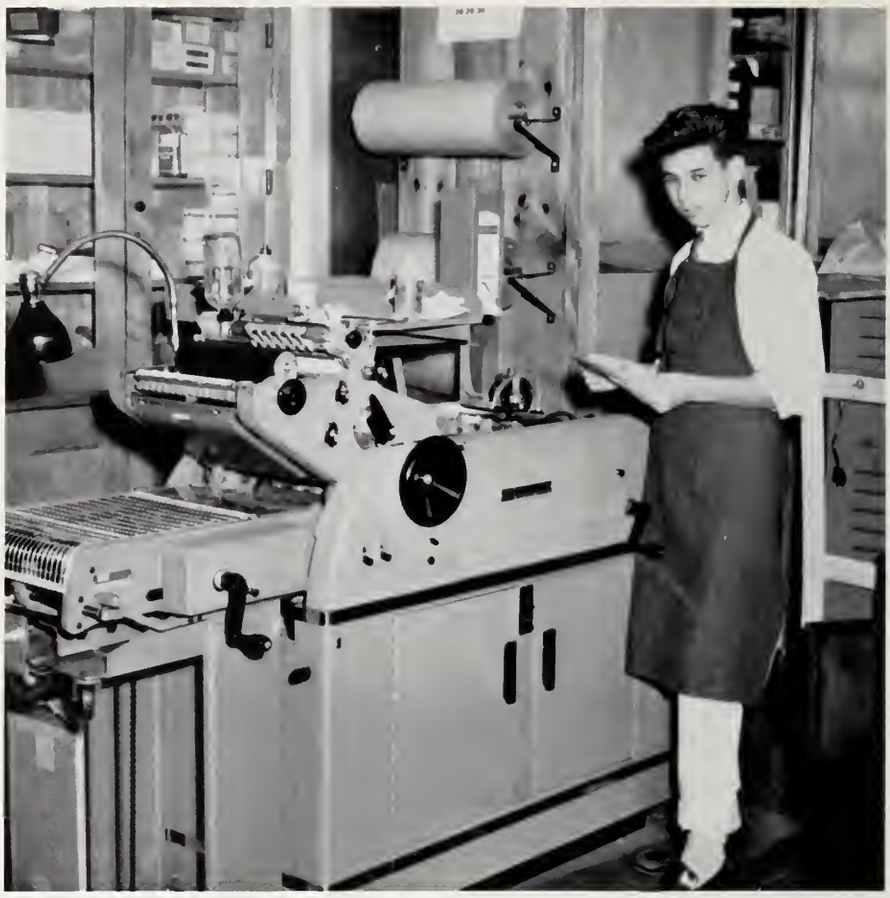

Wake up, Mark! There's work to do.

I bet we look as though we can run this contraption.

No matter how busy Ambie is, he always has a smile.

Better than the average sophomore. Believe it or not.

Carpentry Shop

Under direction of Mr. Gasper Lewis, the proper care and use of tools, machines and material are taught. Included in this course are framing, planning, boarding and finishing. Building a small house offers introduction and experience to the operation of a small contracting business. Mr. Kenneth Stickney teaches the planning of construction and the estimation of expenses in related courses.

Someday soon this will be a bathroom.

A little height would help huh, Matt!

We learn to read a map.

Fisheries and Vessel Management

Under the capable leadership of Mr. Carlo Sinagra the boys in the fisheries shop are taught seamanship, marine electronics, marine enginering, vessel management and other fundamentals of modern fishing. Because of this training they are well qualified to follow careers in the Gloucester fishing industry.

We learn about boat engines.

Someday we may have our own boats.

Maybe we'll have a party here later.

What's all this junk?

I think it's the mice down here that make it run.

1964 Gloucester High School Varsity

1964 Gloucester High Football

The GHS Fishermen, captained by Keith Goggin and Paul Riley, combined a very strong defense with a potent offensive unit to spell success. In the season's inaugural and the debut of John Furey as head GHS football mentor, Gloucester romped over Saugus 20-0. Lucky Sinagra, Bill Enos and Jack Budrow accounted for the Gloucester scores.

In their second game at rain-soaked War Memorial Stadium in Newburyport, Gloucester scored twice in the final four minutes of play to edge the Clippers 12-8. Clutch touchdowns by Jon Burnett and Paul Riley enabled the GHS footballers to remain undefeated.

At Bertram Field in Salem, Gloucester remained updefeated by belting Salem 36-19. Lucky Sinagra paced the Fishermen offensively with 12 points. Following a blocked punt on the Witches' 30 yard line, Skip Chapman, Paul Riley, Jack Budrow and Bill Enos tallied to beat Salem.

On another rainy Saturday, Gloucester travelled to Marblehead to face the Magicians, a young and inexperienced team. Due to the very soggy playing conditions which prevented Marblehead from executing its favorite attack—the forward pass—the GHS defense posted their second shutout. The Headers, plagued by wet weather and inexperienced backs, fumbled six times, and alert GHS defenders recovered every bobble made by the home team. Jim Sinagra scored the first GHS touchdown on a 31-yard scamper. Jon Burnett completed the day's scoring when he sneaked over from one yard out. Gloucester remained undefeated, with this soggy 12-0 triumph in the yachting capital.

After winning their first four games of the season under new Coach John Furey, the Fishermen were toppled from the unbeaten ranks by perennial Class A powerhouse Beverly 36-14. Undefeated Gloucester entertained undefeated arch rival Beverly at

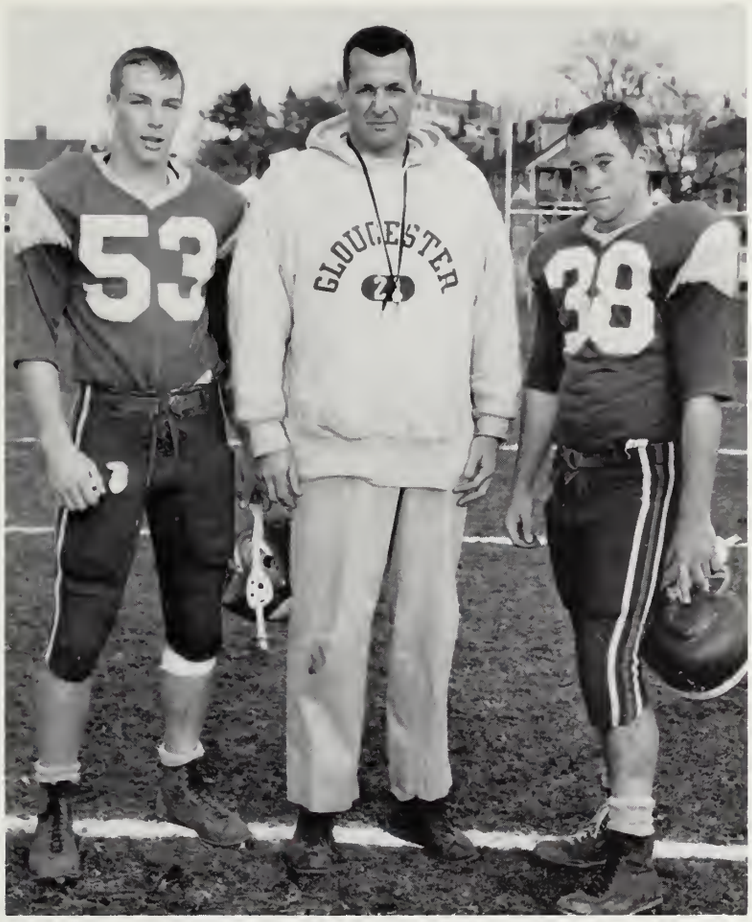

Co-captains Goggin and Riley with Coach Furey

Newell Stadium. A turnout of 8500 fans jammed Newell Stadium to watch these two class A teams face each other for the 41st time. Gloucester grabbed a quick lead midway through the second quarter when Jon Burnett, Bobby Roland, and Paul Riley combined for a touchdown. Gloucester scored again in the third quarter when Bill Enos scored and Burnett rushed the conversion. Powerhouse Beverly then put the game out of reach with five big touchdowns. The Orange and Black capitalized on its superior size and depth to simply wear out the smaller GHS line—15 pounds lighter man for man.

Following their first defeat of the season, the GHS footballers rebounded to post a 16-0 win over Peabody. Facing the Tanners at Newell Stadium, the Fishermen converted two Peabody fumbles into a pair of touchdowns for the triumph. Bill Enos capped both GHS marched by scoring twice. Employing a big rush with a nine-man line, the GHS defensive unit earned its third shutout.

Playing perhaps its best game of the season, GHS tied Class A powerhouse Malden 12-12. The Fishermen led the powerful Golden Tornadoes 12-0 at halftime and outplayed Malden throughout the afternoon. Bob Roland and Cal Grimes accounted for the Gloucester points. Sparked by a long scoring march and a phenomenal 70-yard punt return, Malden tied the game and deprived GHS of a sensational upset.

Following the great Malden game, GHS was upset by Class B Melrose 40-6 at Newell Stadium, the following Saturday.

With a display of tremendous teamwork and spirit the GHS eleven concluded its season with a 6-2-1 record.

In John Furey's initial campaign as Fishermen coach, a talented, hard-working team recorded Gloucester's finest football season since 1956 when the GHS eleven travelled to Florida.

Cheerleaders

Top—Charlene Untiet, Lynn Mansfield, Jean Love, Pam White, Jean Davis, Cindy Bearse
Bottom—Jane Hinckley, Regina Chiancola, Mary Foley, Capt. Joni Saunders, Barb Tindley, Beth LaBelle

BETH LaBELLE

JONI SAUNDERS

REGINA CHIANCOLA

JANE HINCKLEY

BARB TINDLEY

MARY FOLEY

Thanksgiving Day Game

Whose team are you on?

Burnett up the middle!

Riley lunges for a score.

Successfully inaugurating a new Thanksgiving series with Class B Danvers, Gloucester beat the Oniontowners 14-12 to bring down the curtain on the 1964 grid campaign. Paul Riley and Cal Grimes scored the clutch touchdowns to cap a thrilling GHS rally late in the fourth quarter.

Danvers—Gloucester start new series

Senior

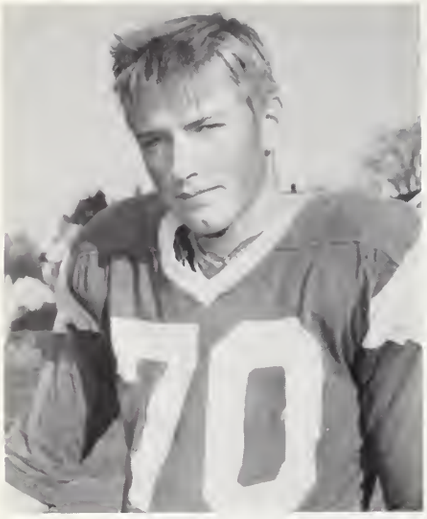

BARRY MARSHALL—tackle

BILL ENOS—fullback

JERRY NOBLE—guard

BOBBY ROLAND—end

RICK CUSICK—linebacker

DICK PASCUCCI—guard

DON SPANKS—tackle

TIM WOGAN—tackle

"LUCKY" SINAGRA—halfback

Players

KEITH GOGGIN—guard, co-captain

PAUL RILEY—guard, co-captain

JIM KAIN—center

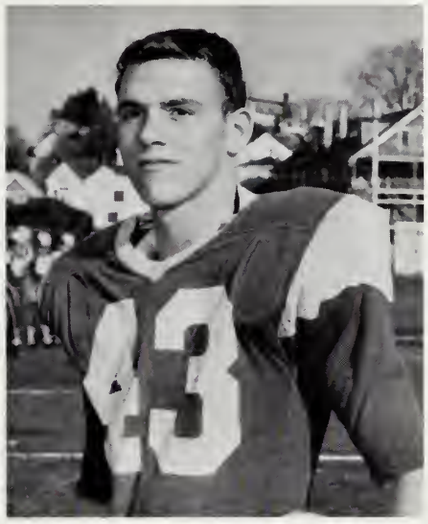

CAL GRIMES—fullback

BUSTY GALANTE—linebacker

JACK CHASE—end

JACK McKINNON—guard

JIM GRIGG—quarterback

Lower the shoulder, Jack.

Gloucester puts on the blitz.

Lunch!!!!!

Squillace cuts him down!

Little John on the move!

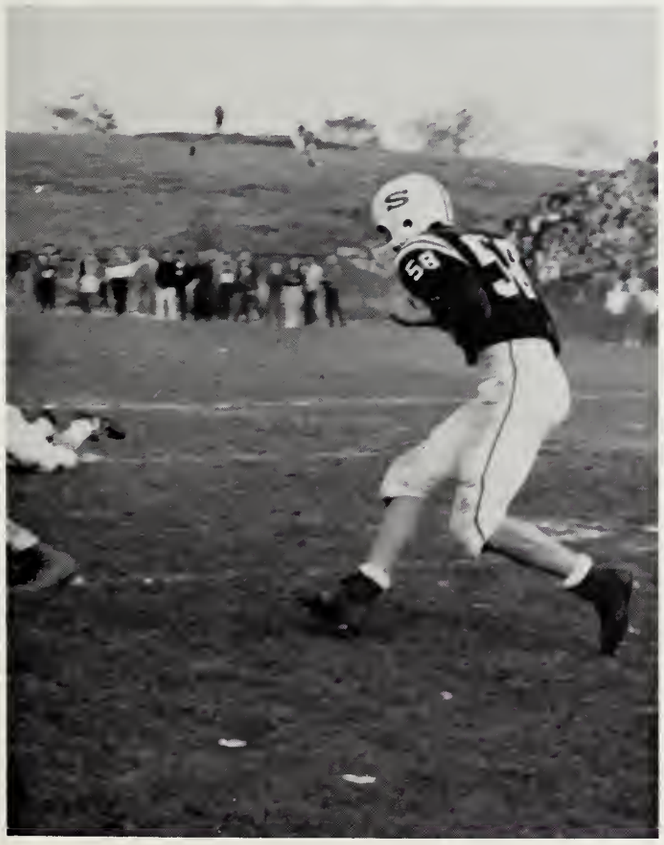

Hit him again, harder!

No, Paul, don't do it!

Beverly pre-game huddle

1961 SCORES

Gloucester	20	Saugus	0
Gloucester	12	Newburyport	8
Gloucester	36	Salem	19
Gloucester	12	Marblehead	0
Gloucester	14	Beverly	36
Gloucester	16	Peabody	0
Gloucester	12	Malden	12
Gloucester	6	Melrose	40
Gloucester	14	Danvers	12

Gloucester stops Tomeo.

Get that dime!

Thrown for a loss.

Block that kick

Where's the ball?

Basketball

Where's the Maypole?

Fishermen defense in action.

Gloucester clears the boards!

Up for grabs.

Watch for the foul, Ref!

Don't eat the ball.

What's UP!

Doc Goodhue grabs a rebound.

Basketball ballet

Captain Roland tries for two.

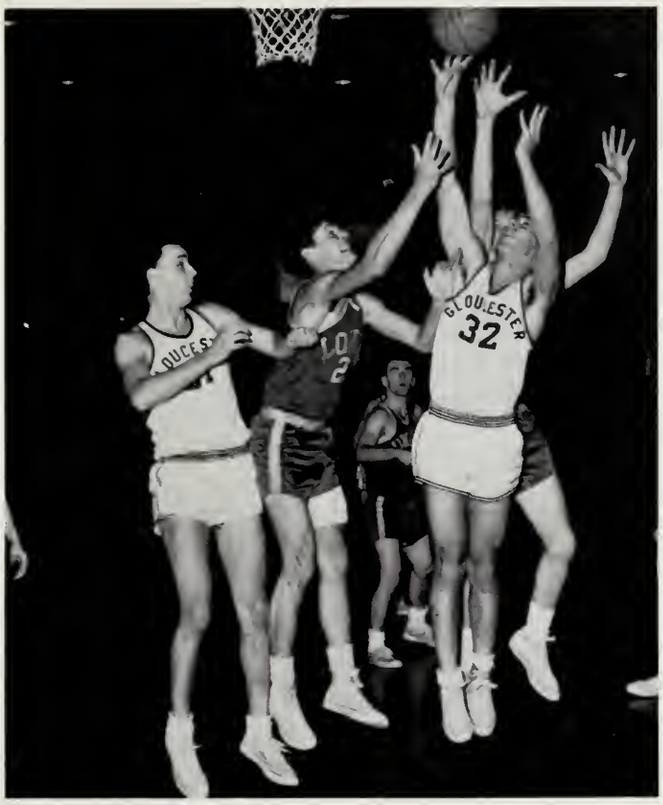

Jump, Bobby, Jump!

Hardeman from the key.

Who's got it?

Eddie Enos with a jumper

Lowell presses Captain Roland.

Foul!

Led by Captain Bobby Roland, the G.H.S. basketball team piled up a much better record than the previous season's. Showing great improvement, the young squad racked up a total of five wins and thirteen losses. The Fishermen, however, played much better ball than the statistics imply. Losing several games by a mere two or three points, the G.H.S. hoopsters showed many fine team efforts.

The team started the season slowly, losing the first five games; and not until the sixth game did their added experience and practice pay off in a win—defeating Lowell 64 to 50. From there on out, however, the boys won their share; gaining victories over Haverhill twice, Lowell once more, and ending the season with a big victory over Peabody.

1964-1965 BASKETBALL SCHEDULE GHS

Salem	71	Gloucester	68
Lawrence	54	Gloucester	46
Lynn English	53	Gloucester	49
Beverly	60	Gloucester	42
Saugus	73	Gloucester	45
Lowell	50	Gloucester	64
Lynn Classical	49	Gloucester	47
Haverhill	41	Gloucester	46
Salem	84	Gloucester	52
Lawrence	71	Gloucester	54
Lynn English	77	Gloucester	70
Beverly	41	Gloucester	38
Saugus	61	Gloucester	59
Lowell	57	Gloucester	63
Lynn Classical	62	Gloucester	54
Haverhill	44	Gloucester	56
Peabody	53	Gloucester	44
Peabody	64	Gloucester	70

Gloucester assaults Swampscott net!

Riley always on his man!

Kaihlanen ready to fire!

Out of the way, ref!

Along the boards!

Block that shot!

The best defense a team could have!

Paul looks for a pass!

Co-Captain PAUL RILEY

Co-Captain LAURI KAIHLANEN

SCORES

Gloucester	3	Amesbury	0
Gloucester	1	St. John's	1
Gloucester	1	Swampscott	4
Gloucester	1	Lynn Classical	2
Gloucester	4	Lynn English	3
Gloucester	1	Malden Cath.	4
Gloucester	2	Beverly	4
Gloucester	1	Peabody	0
Gloucester	3	Salem	2
Gloucester	0	Saugus	1
Gloucester	4	St. Mary's	2
Gloucester	4	Danvers	3
Gloucester	2	Marblehead	3
Gloucester	1	Woburn	1

BRANDY DAVIS

KEITH GOGGIN

JAY SOMERS

The First Line—KAIHLANEN, RILEY, AND ARVILLA

Goalie—JOHN BURNETT

The Defense—GOGGIN and JOHNSON

The Second Line—DAVIS, CURRIER, and DELTORCHIO

What's that, Brandy?

Riley digs for the puck.

Get out of the way ref!

Split the defense.

Who's man is that?

Look out, John!

Oh, that Burnett!

Housecleaning!

Another great save

Stop him, Keith!

Sonny and Lauri in pursuit

Defense, CLEAR THAT PUCK!

The 1964-65 Gloucester High School hockey team compiled a rather mediocre record of 6 wins, 6 losses, and 2 ties. Two factors caused this letdown from the previous year's championship team—inexperience and less practice time than has been the case in the past. However, it must be noted that this team was characterized by the same qualities that have earmarked G.H.S. teams of the past; hustle, courage, and an unwillingness to give up despite playing several teams of far greater ability. Therefore, the class of 1965 offers its warmest congratulations to our G.H.S. flyers for their fine effort and exhibition of the highest degree of sportsmanship throughout the year.

Ebbing Tide on the Annisquam

Major Chance

MAJOR FRANK T. CHANCE

In July 1964, Major Frank T. Chance came to Gloucester High School to be the P.M.S. of the R.O.T.C. Brigade. His understanding, consideration and new ideas have inspired pride and responsibility in the participants of the R.O.T.C. program. Major Chance is preparing for a career in law. However, at the present, his concern is the training of military science students. Major Chance's appointment has marked a valuable addition to the GHS faculty.

Military Instructors

1SG E-8 McNAMARA

In command, second only to Major Chance, Sgt. McNamara serves a very important role in the ROTC program. In addition to spending much time as an instructor of military science, he takes care of the unending stream of paperwork and "red tape" that inevitably follows any army unit. He generally serves as the official voice of the unit, making announcing or making most of the military departments decisions. His service as a student advisor and departmental coordination certainly deserves recognition in this, his last year at GHS.

PSG E-7 CLENNEY

Now serving his fourteenth year in the army, Sgt. Clenney has been assigned, at one time or another, to nearly every part of the world. In addition to these years' experience of teaching at Gloucester High he has also been an instructor at Fort Dix and West Point. Having taught the boys of the class of '65 at many levels of their three-year military science course and being coach of the girls' rifle team, Sgt. Clenney now serving his final year at GHS, will long be remembered by the graduating class.

SSG E-6 LLOYD

Many of us have gotten to know Sgt. Lloyd a little better in this, his second year here. In addition to being an instructor in military science, he is also the advisor of the boys' varsity and JV rifle teams. His long and patient hours spent on the rifle range helping our team should command the respect and gratitude of the entire school.

SSG E-6 HURWITZ

Although new to GHS, Sgt. Hurwitz has been instrumental in the revitalized ROTC program instigated this year. His fresh ideas and newer approach have brought about a highly proficient grenadier unit as well as a sharper band. His most widely recognized accomplishment is the improvement of the entire unit's appearance by his innovations in the field of ROTC discipline. His untiring efforts have proved most beneficial to our unit.

Staff

G.H.S. Supreme Command

Colonel Robert Ryan

Adjutant
2nd Lt. John Chase

Lt. Colonel David Bell

Major John O'Maley

"Today's officers. Tomorrow's leaders?"

All those with hours, fall out immediately behind the staff.

Grenadiers

2nd Lt. Richard Normansell

Best of the Brigade

Color Guard

A Company

2nd Lt. Gary Balzarini

Company Commander
2nd Lt. Gary Ballzarini

Commander 2nd Platoon
2nd Lt. Ralph Amero

1st Platoon Sergeant
Sergeant James Olson

2nd Platoon Sergeant
Sergeant Samuel Bertolino

Guidon
Corporal Peter Batten

B Company

2nd Lt. Steven Goulart

Company Commander
Steven Goulart

Commander 1st Platoon
2nd Lt. Ronald Ottens

Commander 2nd Platoon
2nd Lt. Paul Ciaramitaro

Guidon
Corporal Louis Linquata

C Company

2nd Lt. Steven Ciarcia

Company Commander
2nd Lt. Steven Ciarcia

1st Platoon Commander
2nd Lt. Alan Davis

Company Sergeant
Sergeant Joseph Ciolino

Guidon
Corporal William Catalini

D Company

2nd Lt. John Gattinella

Company Commander
2nd Lt. John Gattinella

1st Platoon Sergeant
Sergeant James Grigg

2nd Platoon Sergeant
Sergeant John Elmer

Guidon
Sergeant Dennis Guittarr

E Company

2nd Lt. Kenneth Lima

Company Commander
Kenneth Lima

Commander 2nd Platoon
2nd Lt. Louis McGrath

Company Sergeant
Sergeant Joseph Mountain

Guidon
Corporal John McKinnon

F Company

2nd Lt. Sebastian Galante

Company Commander
2nd Lt. Sebastian Galante

Commander 1st Platoon
2nd Lt. Domingos Soares

Company Sergeant
Sergeant Thomas Piraino

1st Platoon Sergeant
Sergeant James Bertolino

2nd Platoon Sergeant
Sergeant Richard Amero

Guidon
Private George Budrow

G Company

2nd Lt. Andrew Pasquina

Company Commander
2nd Lt. Andrew Pasquina

Commander 1st Platoon
2nd Lt. Wayne Ojantakanen

Commander 2nd Platoon
2nd Lt. Edward Rowe

1st Platoon Sergeant
Sergeant John Phillips

2nd Platoon Sergeant
Sergeant Harold Reardon

Guidon
Corporal Donald Rust

H Company

2nd Lt. Nicholas Skoby

Company Commander
2nd Lt. Nicholas Skoby

Commander 2nd Platoon
2nd Lt. George Waterhouse

1st Platoon Sergeant
Sergeant Anthony Sutera

2nd Platoon Sergeant
Sergeant David Wardrup

Guidon
Private Timothy Logan

Band

Note Scott's new hat.

2nd Lt. Martin Reiff

Practice made perfect.

Girls' Drill Team

2nd Lt. Mary Foley

Vintage '65

Come on, girls, Eyes front!

Varsity Rifle Team

John Elmer, Arley Pett, Steve Movalli, Marty Reiff, Donny Landergren
Sgt. Lloyd, Carlos Batista, Joey Reardon, Ray Ramsdell

Junior Varsity

Grenadiers waiting to put on a drill spectacular at the Danvers game half-time.

The best drillers compete at the Officers' Party individual drill ceremony.

Major Chance's highly effective teaching methods are evident to all those who attend his classes. Here. the photographer catches the major at work.

Individual Drill—The Victors:
Joseph Mountain, Thomas Waldron, and Steven Bloch

Mother says I have a great voice.

(We couldn't think of a caption for this one.)

SAINT ANN.
CIGA

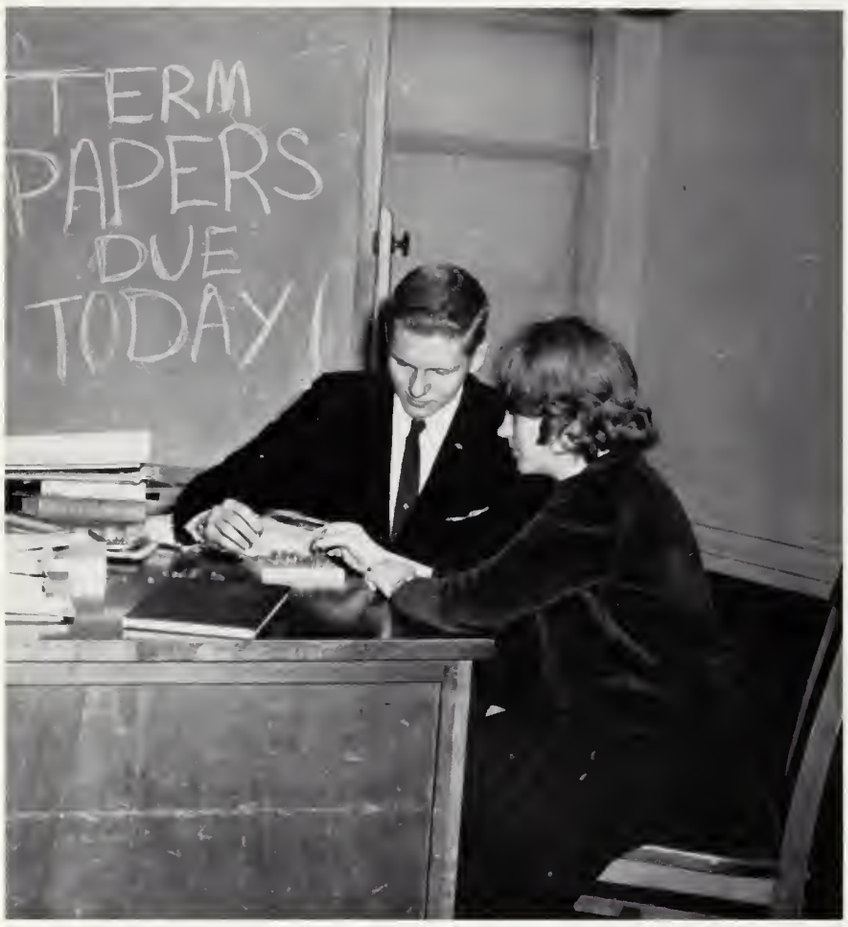

Fun for the feeble minded

Most Dependable

Peggy Malen
John Larsen

Most Talented

Maria Barone
Bobby Lowe

"Let me entertain you . . ."

"Hurry, Carol, We're late for gym!"

Most Gullible

Gary Balazarini
Carol White

"Romeo! Romeo!"

Class Casanovas

Andy Pasquina
Cindy Carreiro

"Daddy, Daddy, gotta get a phone in my room . . ."

Most Popular

Nancy Souza
Jack O'Maley

Most Likely to Succeed

Bonnie Brown
Jon Parsons

"Whistle while you work . . ."

It was only a joke; a joke!

Most Argumentative

Cathy Frontiero
Tim Harrigan

Best Looking

Barbara Tindley
Lauri Kaihlanen

Oh, you beautiful doll.

"Hi-ho Silver!"

Class Clowns

Sharon Love
Donnie Rust

Ideal Seniors

Mary Foley
Bobby Ryan

"Staying in . . ."

"My Heart Belongs to Only You"

Class Sweethearts

Regina Chiancola
Keith Goggin

Most Mischievous

Paula Parsons
Jack McKinnon

"We load sixteen tons . . ."

Most Talkative

Paula Boudreau
Wayne Ojantakenen

"Talk too much, you worry me to death."

Cat got your tongue?

Class Wits

Sharron Perry
Phil Russell

Best Natured

Marty Reiff
Dianne Ball

"It's all in the game"

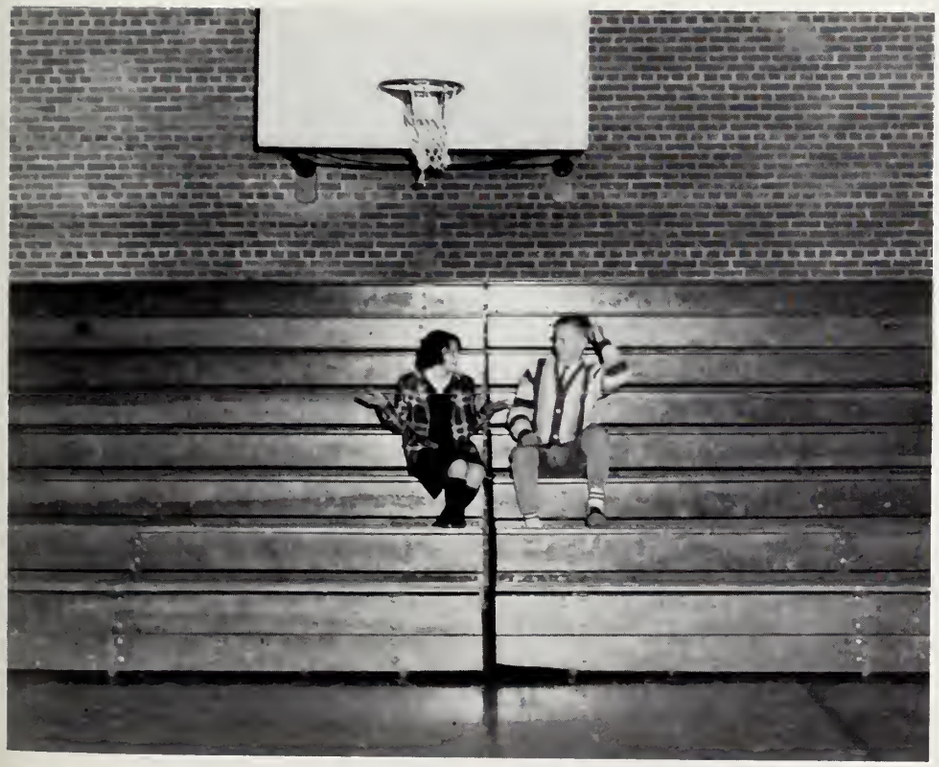

Well, we thought there was a game.

Most School Spirited

Joan Saunders
John Chase

"It's not polite to smack your lips . . ."

Slowest Eaters

Rose Dewolfe
Jimmy Kain

Gayest of the Group

Pat Turner
Bobby Roland

Whoopee!! Live it up!

Playin' the field

Most Athletic

Paul Riley
Suzi Patteson

"Let's get together"

Friendliest

Penny Morrissey
Eduardo Carneiro

Annisquam
Flotilla

September

Athletics at G.H.S. promotes good sportsmanship.

Mr. Brennan is back from England.

Rose DeWolfe leads the Pep Club in enthusiastic cheering.

October

Gloucester High School offers an intimate faculty-student relationship.

Everyone enjoyed the Glee Club's presentation of *Hansel and Gretel.*

What's in there, Chris?

November

The Human Pyramid

Forward March! The Drill Team performs at the Officers' Party.

Penny greets Ed, our Brazilian exchange student.

December

George and Abe check the cheating.

Seniors decorate the Christmas tree.

And they don't allow holding hands.

January

This is the best New Year's Party I've been to yet!

Chivalry isn't dead at Gloucester High School!

February

By February Seniors are ready to climb the wall.

G.H.S. hockey fans crowded the Lynn Arena to cheer on the team.

Soon the girls will be back outside playing softball.

March

They go in like lions . . .

. . . and come out like lambs.

April

After months of work, the Vocational Shop house is finally taking shape.

Paul passed out from boredom in study hall, or was it spring fever?

Don't laugh, Mr. Brennan; we don't all know how an engine works.

May

Soon everyone will see that these girls have made the '65 *Flicker* the best ever!

Yea! 2:30 at last!

How many inches, George?

June

Just two more meals to go

We shall never forget our new Brazilian friend.

You're too late, girls—the candy closet's empty.

ROTC
Jim Rand
Jim Morris
John Gattinella
John Larsen
Ross Roulston

VOCATIONAL
Kathy Erkkila
Bettye Roberts

SUPERLATIVE
Diane Ball
Rose DeWolfe
Linda Tebo
Chris Mione
Sharon Mansfield

LITERARY
Nancy Currier
Barbara Hewett
Sharron Perry
Turibia Carrancho

PHOTOGRAPHY
Jo-Ann Sanborn
Sharron Perry
Barbara Hewett

CLASS CALENDAR
Nancy Currier
Turibia Carrancho
Carole Nicholson

TYPISTS
Joan Saunders
Chris Mione
Karen Spillman
Judy Garland
Sharon Silva
Bonnie Chamberlin
Carol Macauley
Maria Barone
Linda Perry
Pamela Enos
Carole Nicholson
Joyce Mitchell

SPORTS
John Amero
Darlene Malmi
Donna Ellis
John Chase
Keith Goggin
Dick Marchant
Jeff Butler

FACULTY
Beth Holloran
Jane Taylor
Jean Tobey
Marybeth Steele
Regina Chianciola

ADVERTISING
Maureen French
Carole Sawler
Bonnie Chamberlin
Louise Reis
Kathy French
Michele Putonen
Nancy Souza

SENIOR SECTION
June Landergren
Pat Shea
Jean Jacobson
Linda Damon
Dawn Warren
Pat Gagnon
Cindy Carriero
Cathy Frontiero
Cheryl Putansuu
Betsy Judge
Marjorie Grinnell

ACTIVITIES
Janet Vye
Helen Wilkins
Donalene Robinson

Many other Seniors worked on the *Flicker* who were not present for the picture.

Honors Awarded to the Class of 1965

SAWYER MEDALS:

Maria Barone, Peter Batten, Paula Boudreau, Carolyn Brown, Turibia Carrancho, Nancy Currier, Maryline Duncan, Mary Foley, John Larsen, Renee Lautzenhiser, Margaret Malen, Jonathan Parsons, David Perry, James Rand, Marsha Rutchick.

JUNIOR ROTARIANS:

David Bell, Jeffrey Butler, Keith Goggin, John Larsen, Jonathan Parsons, Paul Riley, Robert Ryan.

NATIONAL HONOR SOCIETY:

John Amero, Maria Barone, Peter Batten, David Bell, Paula Boudreau, Carolyn Brown, Turibia Carrancho, John Chase, Nancy Currier, Maryline Duncan, Rose DeWolfe, Kathleen Erkkila, Donna Feener, Marilyn Finn, Kathleen French, Maureen French, Mary Foley, Ruth Gale, Judith Garland, Barbara Hewett, June Landergren, John Larsen, Renee Lautzenhiser, Margaret Malen, Richard Marchant, Christine Mione, Cynthia Morris, Carole Nicholson, Charlotte O'Maley, Jonathan Parsons, David Perry, Sharron Perry, Cheryl Putaansuu, James Rand, Martin Reiff, Jane Robertson, Phillip Russell, Marsha Rutchick, Robert Ryan, Robert Sandler, Karen Spillman, Christine Story, Sharon Victorine, Janet Vye, Thomas Waldron, Patricia York.

DELEGATE TO MASS. BOYS' STATE:

David Bell, Keith Goggin

DELEGATE TO MASS. GIRLS' STATE:

Nancy Currier

NATIONAL MERIT SCHOLARSHIP FINALISTS:

Renee Lautzenhiser
Jonathan Parsons
Sharron Perry

D.A.R. GOOD CITIZEN AWARD:

Margaret Malen

DEIRDRE FERRINI ART AWARD:

Carole Nicholson.

Brace's Cove

Evelyn Farr
Linda Clouse
Carole Nicholson
Joyce Mitchell
Phyllis Toscano
Helen Dagle
Margie Grinnell
Connie Creightney
Rose De Wit
Cathy Frontiero
Marty Reik
Kathy Eckkila
Joe Curlin
Renee Lautzenhiser
Maureen French
Carolyn Carlson
Barbara Hewitt
Diane
Jeanne Foley
Jo Ann Sanborn
Carole
Sherry Bertolini
Elmer Lane
Monica Barone
Jonathan Parsons
Richard Mauchart
Jack Arnello
Janet Nye
Ronald Frontiero
Ross Ronston
Jeri Kangas
Betsy Judge
Pearl Kline
Donalene Robinson
Charlotte O'Malley
Carol J. Chandler
Sherry Perry
Jeanne Rose
Peggy Malen
Thomas Hawes
John Larsen
Mary Beth Steele
Mary Foley
Patty Shea
Janice Currier
Beth Sullivan
Gordon Freeman
Alan Lewis
Alan Borg
Tony Nolan
Mark Brown
Zachy French

Get on it!

Save by Burnett.

Where's the puck?

Artist painting typical
Gloucester scene

Compliments of

DONIE'S SUB SHOP

Main Street Essex

Hours: 11:00 a.m. to 11:00 p.m.
Daily

Congratulations

MALEN'S SERVICE STATION

123 Washington Street
Dial 283-9702

BEST WISHES

NATIONAL BUTCHERS

Good Luck
From

BOB'S HABERDASHERY

245 Main Street Gloucester

BOOTH FISHERIES INTERNATIONAL

Gloucester Massachusetts

Boy's and Men's Clothing

LET'S

10 Pleasant Street

BEST WISHES

JOHN A. JOHNSON

INC.

Insurance of Every Description

1 Duncan Street

Gloucester, Massachusetts

Dial 283-0016

Better Buys From

BOLEY'S

OUR LADY OF GOOD VOYAGE

C.Y.O.

PIKE'S

FUNERAL HOME

Compliments

of

LEPAGE'S

Gloucester Massachusetts

MICHEL'S CAPE ANN DINER

214 Main Street Gloucester

O'CONNELL'S
VARIETY STORE
Fountain Service
89 Washington Street

DICK'S SHOE SHOP
9 Center Street
Dial 283-3598

BEST WISHES
From
THE SURF
Magnolia, Massachusetts

GLOUCESTER
NATIONAL BANK
147 Main Street Dial 283-0610

JAN'S SUBMARINES
BELLA-CAPRI PIZZA
250 Main Street Dial 283-1335

Good Luck, Seniors
RAILROAD AVENUE MARKET
273 East Main Street
Gloucester Massachusetts

Congratulations
VILLAGE RESTAURANT

THE CAPE ANN SHOP
220 Main Street
Gloucester Massachusetts

COMPLIMENTS
STORY INSURANCE AGENCY
Village Centre Essex
Dial 768-6644

LARSEN'S SHOE STORE
131 Main Street
Gloucester

BENNY THE FLORIST
18 Eastern Avenue Gloucester

CAPE ANN
BANK AND TRUST
COMPANY

154 Main Street

The Bank of the North Shore

Good Luck, Seniors
BEACON MARINE BASIN
211 East Main Street

Congratulations
From
AUNE'S YARN SHOP

Best Wishes, Seniors
THE GLOUCESTER
DAILY TIMES

SHERWIN-WILLIAMS CO.
159 Main Street Gloucester
Artist Supplies
Paints Wallpaper

BOB AND RAY'S SNACK BAR
79 Washington Street

CAPE ANN SAVINGS BANK

103 Main Street Gloucester

COGNATO BROTHERS

JENNY STATION

18 Railroad Avenue

Repair Work Done

BEN'S WALLPAPER & PAINT CO.

115 Main Street Gloucester

Benjamin Schwartz Dial 283-6541

Floor-Wall Tiles
Linoleum—Carpets
Installed

Upholstering
Custom Slip Covers

NORTH SHORE FURNITURE

161 Main Street Gloucester

GABRIEL'S HORN

ANTIQUES

CILLE BLACKWOOD

Box 112, S. Essex Dial RO 8-6068

FISCHER FARM EGGS

Wholesale
Delivery

Retail at the
Farm

MILK STREET ESSEX

Dial 768-6212

FOR ALL JEWELRY NEEDS IN
SALES AND SERVICES

W. E. BLANCHARD * JEWELER

Registered Jeweler, American Gem Society

125 Main Street Gloucester

COMPLIMENTS
OF

Gainsboro Studio

Official Photographer
CLASS OF 1965

176 Essex Street

Salem, Massachusetts

FELICIA
OIL CO., INC.

Esso
DEALER

Marine Lubricants
Dial 283-3808
Commercial Street
Gloucester

NATIONAL HOUSE FURNISHINGS
196 Main Street Gloucester

Everybody Has Joined
DESTINO'S
Unsmokeables

CLEVELAND
FUNERAL HOME

Established 1929
Thoughtful Care and Dignity
Characterize Our Service

Martin Street
Essex, Massachusetts
Dial 768-7722
MRS. HARRY G. CLEVELAND
Manager

Compliments of

BUDROW & SCANT

11 Rogers Street Gloucester

NICHOL'S CANDIES

Route 128
Crafts Road
Gloucester

Exit 12
Rust Island
Massachusetts

CLIFFORD F. FOLEY

Real Estate

WEDGWOOD PHARMACY, INC.

Dial 768-6631

Essex Massachusetts

REILLY MOTOR COMPANY

Cadillac—Pontiac—Buick

130 Washington Street

O'CONNELL'S
VARIETY STORE

Fountain Service

89 Washington Street

SHIP-AHOY

Main Street Essex

BEST OF LUCK
TO THE
SENIOR CLASS

APTT'S OIL SERVICE

Burner Service

138 Prospect Street Gloucester

Dial 283-0218

Compliments of

GLOUCESTER DELICATESSEN

151 Main Street Dial 283-4500

BARBARA'S BEAUTY SALON

13 Lexington Avenue

Magnolia Massachusetts

D. F. HARRIS & SONS, INC.

Awnings—Tarpaulins—Sails

26 Wharf Street Gloucester

Dial 283-0190

THE BUCKET

for ICE CREAM

201 Eastern Avenue Essex

CAPE ANN RAMBLER

On The Boulevard

Success to the Seniors

from the

ARMY AND NAVY STORE

Gloucester Massachusetts

Compliments of

RICHDALE

CONNORS PHARMACY

PRESCRIPTION SPECIALISTS

112 Main Street Gloucester

MISTY ACRES

RESTAURANT

Telephone 768-6613

Essex Massachusetts

BEST WISHES

FROM

ZION'S VARIETY

GLOUCESTER

CAMERA AND PHOTO SHOP

97 Main Street

Camera Supplies Finishing

Commercial Photography

THE CAPTAIN'S TABLE

Essex, Massachusetts

Famous for Sea Foods

Route 133 Tel. 768-6412

GOVE'S GULF STATION

132 Washington Street

G. EVERETT MAHONY, INC.
INSURANCE

LEO S. CRANE, Manager

46 Pleasant Street

Compliments of

MALLOCH'S DRIVING SCHOOL

NORTH SHORE AUTOMOTIVE

295 Main Street

Gloucester

Best Wishes

from

HUDDER-PARSONS

HAROLD C. ADDISON

Photographer

1 Grove St., Essex

Dial 768-6924

GRAY'S

It's Gray's for Quality

SPORTS EQUIPMENT

Congratulations

DEMARCO'S

Cleaners and Dyers

103 Washington Street

THE ESSEX SEA GRILL

Tel. 768-9323

Compliments
of

Musaphia
Studio
PORTRAIT PHOTOGRAPHER

Lexington Avenue
Magnolia, Massachusetts

Congratulations
Seniors
STERLING DRUG STORE
Gloucester

Good Luck to the Seniors
GLOUCESTER
AUTO BUS COMPANY
Gloucester, Massachusetts

B. SCHRED FABRIC STORE
108 Main Street
Gloucester

CALLAHAN'S
RIVERSIDE HOUSE
RESTAURANT
Main Street Essex

ESSEX LUMBER CORP.
Western Avenue
Essex Massachusetts

Compliments of
ST. ANN'S C.Y.O.

Best Wishes
Class of '65
ART JEWELERS

GOLDMAN'S
242 Main Street
Gloucester, Massachusetts

Compliments of
VICTORY BEAUTY SALON
8 Center Street

Congratulations from
ADASKO'S FASHION SHOP
158 Main Street
Gloucester

RUST'S GULF
Main Street
South Essex

Dial 768-9322

BOB'S CLAM SHACK
East Main Street

MIGHTY-MAC®

Handsome Outerwear

CAPE ANN BOWLING CENTER

"Great for a Date"

Gloucester Avenue

HUBBARD AND PURDY

Mason Contractors

Blocks—Concrete—Tile

Brick Work—and Stucco

Plastering

45 Dennison Street

Telephone 283-3359

Gloucester, Massachusetts

Congratulations to the Graduating Class of 1965 From

THE GLOUCESTER CO-OPERATIVE BANK

85 Middle Street Gloucester, Massachusetts

JAMES C. GREELEY II
AND
JAMES C. GREELEY III

212 Washington Street
Gloucester, Massachusetts

THE BUILDING CENTER STORES

Gloucester, Rockport

WHALEN
CHEVROLET & OLDS

FAULK BROTHERS,
INC.

MASON CONTRACTORS

Telephone 283-1771
35 Whittemore Street
Gloucester

Compliments
of the

FRIEND STREET MARKET

GLOUCESTER CHILDREN'S TEEN AND JR. SHOP

NORTH SHORE THEATRE

Dial 283-1262 Est. 1902

DEERING ELECTRIC COMPANY

ELECTRICAL CONTRACTORS

S. D. Deering, Jr.
S. D. Deering, Sr.

15 Washington Street Gloucester

EMILE A. GRUPPE GALLERY

32 Rocky Neck Avenue
East Gloucester

WHIT'S END

Rocky Neck
Gloucester

WADE'S

114 Main Street
Gloucester

YANKEE GENERAL STORE

East Gloucester

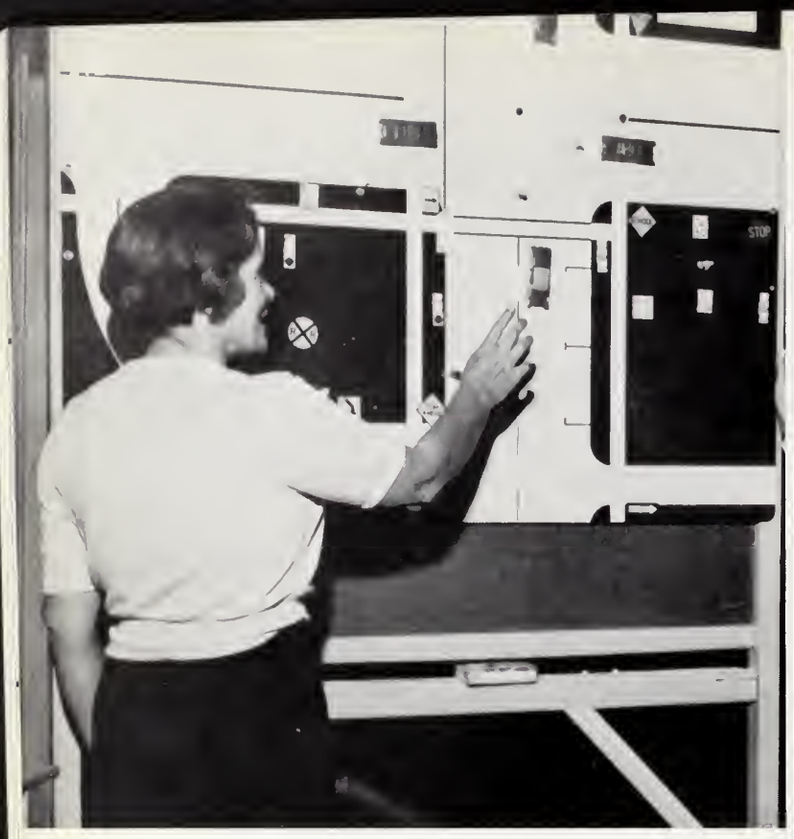

MITCHELL'S DRIVING SCHOOL

3 Washington Street

King's Rook

AT IPSWICH

4 S. MAIN ST RT. 1-A

TELEPHONE 356 - 9754

FOLK MUSIC

COFFEE HOUSE

Compliments of

GENTILE & EATON

SERVICE COMPANY INC.

Dial 283-0764

284 Main Street

Gloucester, Massachusetts

THE TAVERN

30 Western Avenue, Gloucester

THE Y.M.C.A.

71 Middle Street
Gloucester, Massachusetts

Compliments of

SEARS
ROEBUCK CO.

83 Main Street
Gloucester, Mass.

STEVERINO'S

ROBERT C. HILTZ
Furniture and Piano
Moving
285 Main Street Gloucester

THE EMPIRE

171 Main Street Gloucester

BROWN'S
OF
GLOUCESTER
Since 1885

STEVENS MOTOR SALES
Complete Service
on All Makes
43 Gloucester Avenue
Tel. 283-8500

Autographs

Compliments of
BOULEVARD GROCERY

BEST WISHES TO AN OUTSTANDING GROUP OF SENIORS

from your

PROFESSIONAL SPONSORS

DOCTORS

Richard E. Brown, 94 Prospect Street
David J. Cohen, 10 Smith Street
Willard A. Coy, 83 Prospect Street
Ronald P. Hallett, 63 Middle Street
Paul B. Kenyon, Jr., 96 Middle Street
Edmund A. Lodge, 31 Pleasant Street
Walter E. O'Donnell, Bass Avenue and Thatcher Road
Walter J. Powers, Jr., 26 Dale Avenue
Walter J. Powers, Sr., 26 Dale Avenue
George H. Taylor, 96 Middle Street

LAWYERS

Bernstein, Schlichte, & Smith, 195 Main Street
William G. Clark, 11 Pleasant Street
Gardner & Kline, 11 Pleasant Street
MacInnis, MacInnis, & Wonson, 28 Dale Avenue
David A. Whynott, 140 Main Street

SAWYER FREE LIBRARY
3 1655 00197 9404

SAWYER FREE LIBRARY
GLOUCESTER, MASS.

ACTIVE STORAGE